7.22 Level 2 Math Problem of the Day

1. I rode the bumper cars 2 times. The first time I bumped into 3 people and the second time I bumped into 5 people. How many bumper cars did I bump into?

5	8	10

2. The average speed of a bumper car is 5 miles per hour. Which of the following speedometers show the correct speed of 5 mph?

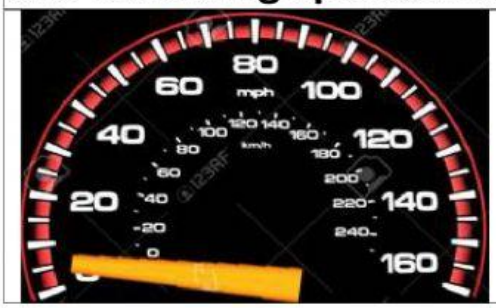

3. I arrived at the amusement park at 12:00 pm. I rode the bumper cars 3 times. Each bumper car ride lasted 5 minutes. What time will it be by the time I am finished riding the bumper cars?

Step 1:

I arrived at 12 pm.

Step 2:

I rode the bumper cars 3 times. Each ride lasted 5 minutes.

X 3 = _____

Step 3:

Add the minutes you calculated in Step 2 to 12 pm.

3:00 pm	12:15 pm	5:00 pm