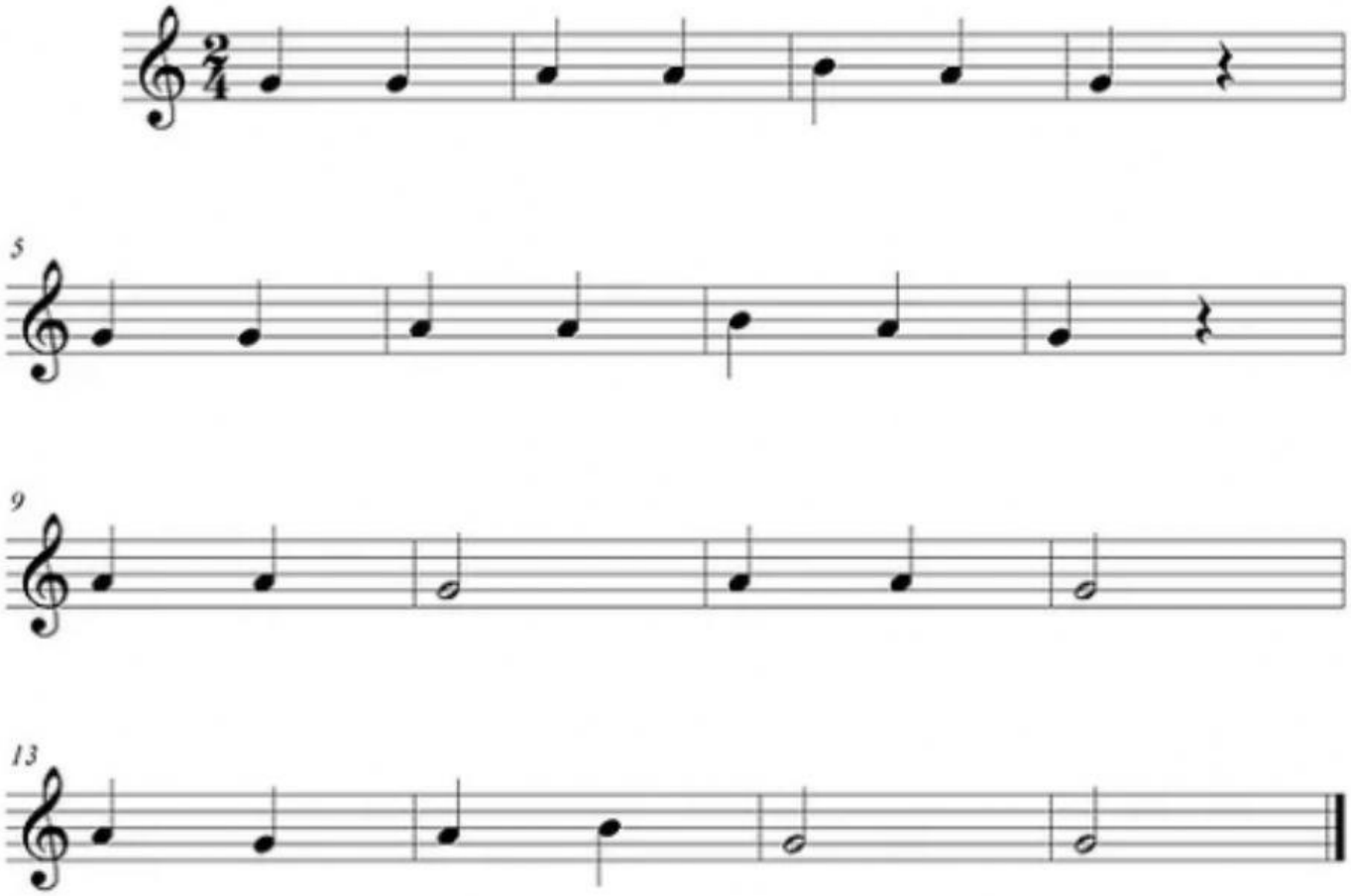Kattagorria