CHILDREN 5. REVIEW ASSIGNMENT. UNITS 5 to 7
CULTURAL INGLESA DE PUERTO MADRYN

UNIT 5

Let's go outside

There are four seasons in a year: spring, summer, autumn and winter. Every season has got three months.

Winter usually begins in December and ends in March. It is cold in winter and often snows. There is much snow on the ground. It gets dark early in the evening. It gets light late in the morning. In winter we have the shortest days and the longest nights. It is difficult and unpleasant to get up early in the morning in winter because it is dark and cold. We usually wear a coat , scarf, gloves and boots in winter.

Spring comes at the end of March. The sun begins to shine more brightly, the days become longer and the first spring flowers appear everywhere At the beginning of spring it is still cold, but at the end of it, it gets much warmer. Sometimes it rains. Of course, in spring it is much warmer than in winter but it is not so warm as in summer. People put on a sweater, jeans, a hat or a cap , a jacket, a dress.

Summer is the warmest season of the year. It begins in June and ends in August. In summer it gets light early in the morning and it gets dark late in the evening. In summer we have the longest days and the shortest nights. It often rains but the rain is warm and does not last long. We put up a T-shirt, sandals, dress or shorts, maybe skirt.

After summer comes autumn. Autumn is a beautiful season. Many people say that autumn is the most beautiful season of the year. In October and November is often rains. Sometimes it even snows. It gets windy. Of course, it is not so cold as in winter yet, but we know that winter is coming. People are wearing a coat or a raincoat, a warm sweater, trainers, warm trousers.

COMPLETE THE SENTENCES

1. We have got four [ ] of the year
2. There is much [ ] in winter.
3. We always put on a hat in [ ].
4. Sometimes it [ ] in spring.
5. People usually wear a jacket in [ ].
6. Some people say that [ ] is the most beautiful [ ] of the year.
7. People are wearing [ ], [ ], [ ], [ ].
8. Every season lasts has got [ ] months.
9. In [ ] we have the shortest days and the longest nights.
10. We [ ] a T-shirt, sandals, dress or shorts, maybe skirt.

ANSWER THE QUESTIONS

1. How many months has the season got?

2. What is the weather like in spring?

3. What do people wear in autumn?

4. What is the weather like in summer?

5. Do people wear a hat in summer?

RULES AT SCHOOL

WATCH THE VIDEO AND WRITE 3 THINGS YOU MUST DO AND 3 THINGS YOU MUSTN'T DO AT SCHOOL

https://www.youtube.com/watch?v=Z3y_RrLdYtE

YOU MUST _____

YOU MUST _____

YOU MUST _____

YOU MUSTN´T_____

YOU MUSTN´T_____

YOU MUSTN'T _____

ORDINAL NUMBERS. WRITE.

1st : _____

_____: Second

3rd : _____

_____Fourth

6th: _____

_____ :Tenth

22 nd :_____

WRITE

1

It's not a good day for a picnic.
There are clouds in the sky.

2

Look at the full _____! It's big!

3

There's a cold _____ coming from the sea.

4

Let's go outside and throw _____!

5

We go to the beach when the _____ comes out.

6

I like it when the _____ is clear!

WRITE CAN OR CAN´T

1 - My dog can catch a ball but it _____ throw one.

2 - _____ Pablo speak English?

3 - Alex _____ watch a film.He's got homework.

4 - Can we go to the cinema please? Yes, of course you ____!.

5 - She's winning! She _____ run fast.

6 - You _____ watch the football match because we are having lunch.

WRITE

Sandwich - sleeping bag - table - sugar - ice cream - grass

1. The pizza is on the table.
2. Your _____ is still in the tent.
3. There is a cheese and tomato _____ for you.
4. Hey Mum! The animals are eating my _____!

5. Let's have a picnic on the _____

6. No fizzy drinks - there is too much _____in them!

WRITE

Write must, mustn't, can or can't

1. He can´t sky but he can snowboard and play ice hockey.

2. You _____ forget to bring the tent. We need it to go camping.

3. Dad _____ remember where his phone is. He's very forgetful!

4. You _____ be joking! That water is too cold to swim in.

5. Let's go! Mum said we _____ play in the park.

6. Next time, I _____ remember to bring a torch.

ORDER THE SENTENCES

1. fire / warm / a/ keep / make / let´s / to

_____

2. swimming / beach/ Mum / is /the /at

_____

3. the / we´re / forest /camping / in

_____

4. is /new / great / tent / our

_____

5. love / mountains / the / in / we / hiking

_____

6. jumpers / cold / our / have /we / it's / and

WATCH THE VIDEO AND COMPLETE THE SENTENCES. Write the verbs in the third person. (Example: play/plays - Have/has)

1. Mark is a _____
2. Mark is a _____ person
3. He gets up at _____
4. He _____ at 10 o'clock.
5. He _____ at 11 o'clock.
6. He goes to the lab at _____
7. He _____ at 1 o´clock.
8. He _____ at 2 o´clock.
9. In the afternoon he relaxes, _____ tv and _____ popcorn.
10. Does he go out in the evening? _____

LISTEN AND WRITE TRUE OR FALSE

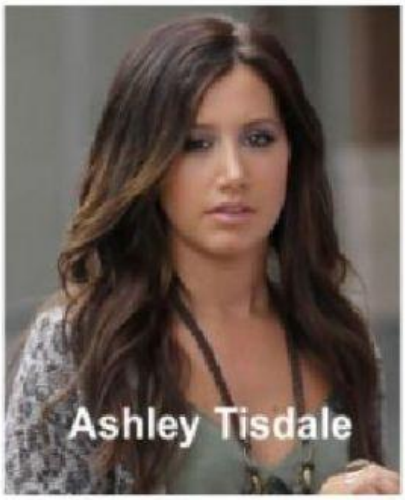

1. Ashley gets up at seven o'clock.
2. She goes to work by train.
3. She usually has lunch at midday.
4. After work she goes to the gym.
5. She always has dinner at half past eight.
6. After dinner she often watches TV.
7. She usually goes to bed at half past eleven.