Great Barrier Reef | Animals Eating Animals

All food chains begin with the _____.

The sun feeds plants like _____.

The _____ has spikes all over its body. It has no eyes or legs or fins.

The sea urchin is prey for the five armed _____.

The apex predator in the coral reef is the _____. It eats sea stars.

Some animals live on the bottom. They eat dead animals. The _____ eats dead tiger sharks. It has pincers like a scorpion.

_____ also live on the bottom and eat dead things. We love to eat them too.

Other animals are prey for tiger sharks. They eight armed _____ is delicious for tiger sharks. We eat them too.

Tiger sharks also eat the wide _____. Manta rays swim with their mouths open to eat very tiny _____.

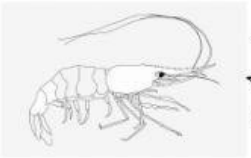

shrimp

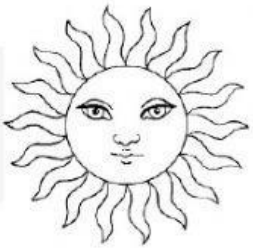

sun

manta ray

sea star

blue-ringed octopus

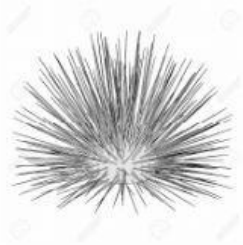

sea urchin

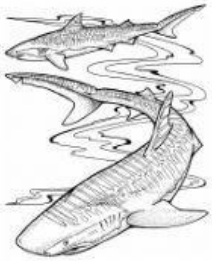

tiger shark

bull kelp

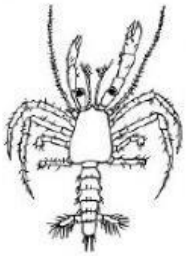

phyto plankton

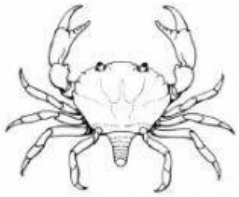

mud crab