WHILE & WHEN

Listen and answer

WHAT WERE THEY DOING LAST NIGHT WHEN THE LIGHTS WENT OUT?

a)

b)

c)

d)

e)

f)

WHAT WERE THEY DOING LAST NIGHT WHEN THE LIGHTS WENT OUT?

a)

b)

c)

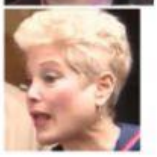

d)