ISICANA

1ST JUNIORS

STUDENT'S NAME: _____ DATE: JUNE 23rd

BOOK: METRO STARTER UNITS: 2 & 3

TEST 2

READING

1) Peter is writing about a famous family of superheroes. **Read the text and click on TRUE or FALSE**. (7x3=21)

The Incredibles

This is the Parr family. They are the Incredibles.

They are American.

This is Bob. He is the father. He is forty years old. He is Mr. Incredible. He is strong.

Helen is the mother. She is Mrs. Incredible or Elastigirl. She is thirty-nine years old. She is thin and tall. She is a pilot.

Their children are Violet, Dash and Jack-Jack. Violet is thirteen years old and she can be invisible. Dash is ten years old and he can run fast. They are students. Jack- Jack is a baby. They are happy.

a) Their last name is Parker. TRUE / FALSE

b) They are American. TRUE / FALSE

c) Bob is forty years old. TRUE / FALSE

d) Helen is the sister. TRUE / FALSE

e) Violet is thirteen years old. TRUE / FALSE

f) Dash and Violet aren't students. TRUE / FALSE

g) Jack-Jack is a baby. TRUE / FALSE

VOCABULARY

2) Now he is talking about his family! **Look at the family tree, drag and drop.** (8x2=16)

aunt brother cousin father grandfather ~~grandmother~~ mother sister uncle

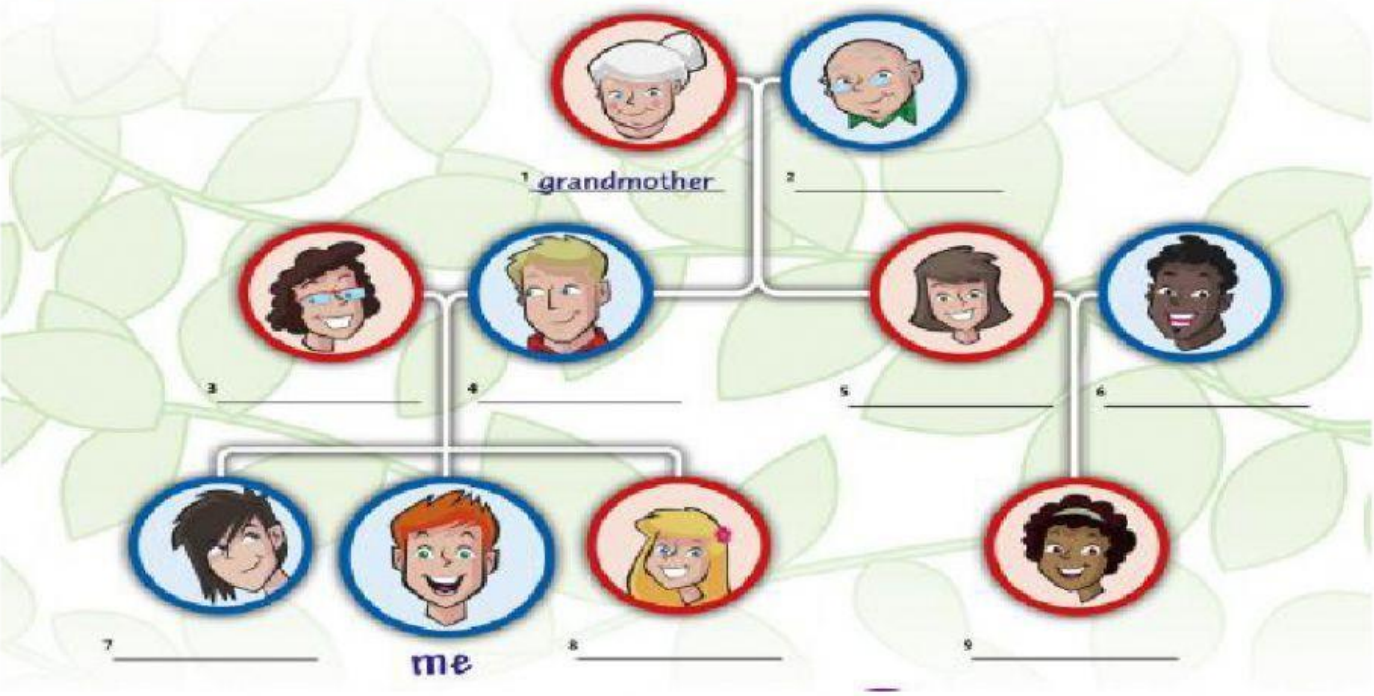

3) He loves going out with his family! These are their favorite places. **Look at the pictures and click on the correct option.** (6x2=12)

GRAMMAR

4) He also likes talking about his friends. **Fill in the sentences using a correct possessive adjective**. (5x2=10)

MARY

BOB

ALAN AND KEVIN

PETER'SFRIENDS

OUR	MY	HIS	HER	THEIR

1. **Mary** lives near my house. She is _____ best friend.
2. **Mary** likes listening to music. _____ cell phone is new.
3. **Bob** likes animals. _____ dog is always with him.
4. **Alan and Kevin** are good skateboarders. _____ skateboards are new.
5. **My friends and I** love playing cell phone games. _____ cell phones are expensive.

5) Now he is at Mary's house talking to her about their favorite singers. **Read the questions and match.** (4x3=12)

-Tell me Mary who is your favorite singer?

-Selena? What's her last name?

-Where is she from?

-How old is she?

- Her last name is Gomez.

- She's 27 years old.

- My favorite singer is Selena.

- She is from the U.S. She's American.

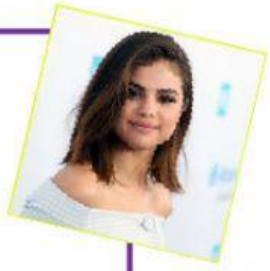

LISTENING

6) Then Mary shows him her bedroom. **Listen and click on the correct option.** (6x3=18)

1) Mary's favorite thing is her…

a) Tablet b) bed

2) Her desk is…

a) under her bed. b) on her bed

3) Her lamp is from…

a) Indonesia b) India

4) The speakers are…

a) under the bookcase b) on her bookcase

5) Her jeans are…

a) on the closet b) in the closet

6) She is good at…

a) music b) math

WRITING

8) Peter and Mary want to be your friends. Write them a message. **Complete the spaces with your information.** (21)

Paragraph 1. Your name, nationality, age, favorite subject and family

Paragraph 2: Your bedroom

Hi Peter!

My name is_____. My last name is_____. I'm_____years old.

I'm from_____. My favorite subject is_____. I live with my_____.

My bedroom is_____. There is_____.

There are_____. There isn't a_____ and there aren't_____.