TRABAJO PRÁCTICO N°3

INFANTIL- UNIT 3

1. **Complete with the names of the family members:**

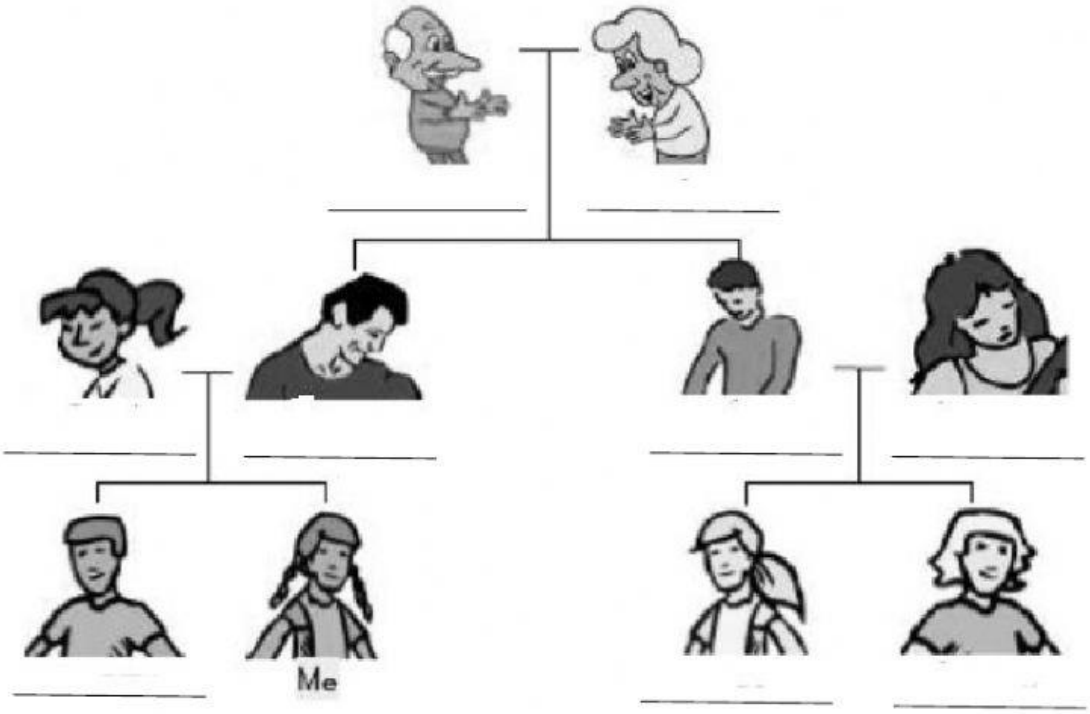

2. **Circle the correct option:**

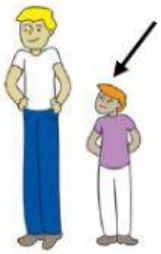

SHORT – TALL

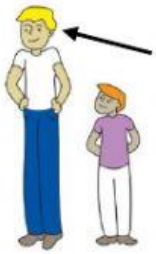

SHORT – TALL

YOUNG – OLD

YOUNG – OLD

SMALL – BIG

SMALL – BIG

3. **Look at the picture. Complete the sentences with HAVE GOT/ HAS GOT/ HAVEN´T GOT/ HASN´T GOT**

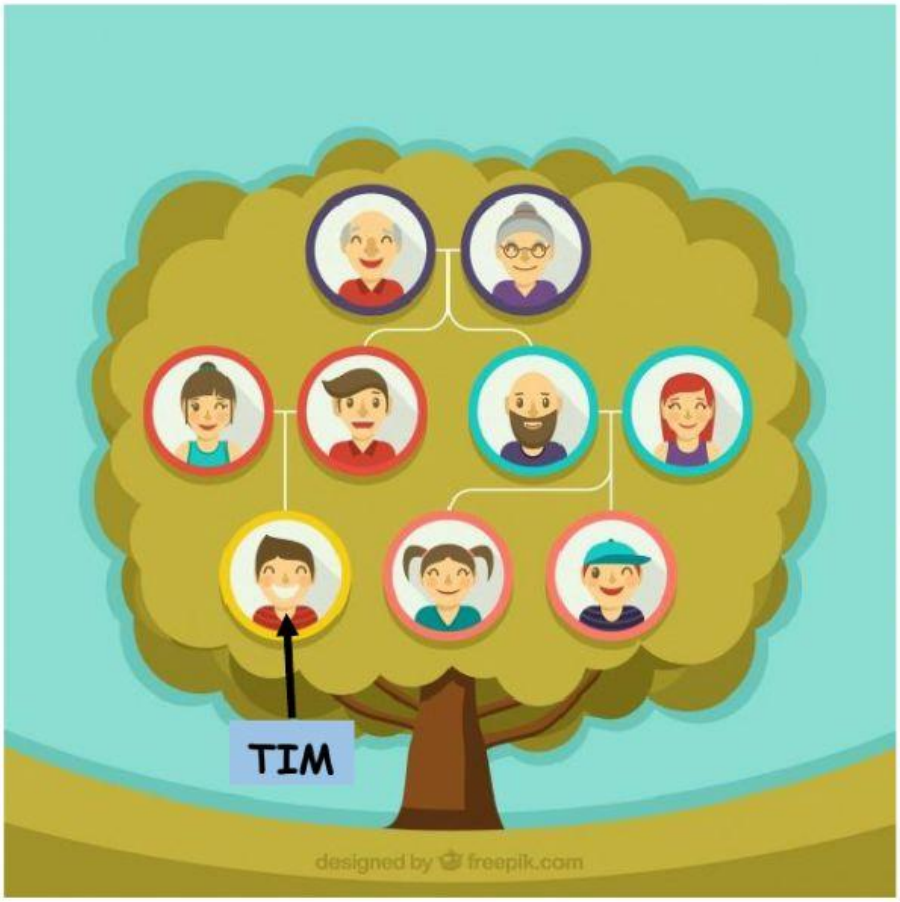

MY NAME IS TIM.

A. I _____ A BIG FAMILY.

B. I _____ A BROTHER OR A SISTER BUT I _____ TWO COUSINS.

C. MY FATHER _____ A BROTHER.

D. I _____ A HAPPY FAMILY.

4. **Listen and choose the correct option:**

a) I have got two brothers. I have got two sisters.

b) I haven´t got any sisters. I haven´t got any brothers.

c) One. I have got a baby brother. One. I have got a baby sister.

d) I haven´t got a big sister. I haven´t got a big brother.

5. **Circle the right option in the sentences looking at the pictures:**

Dante

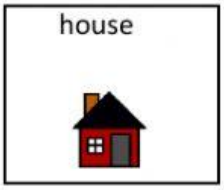

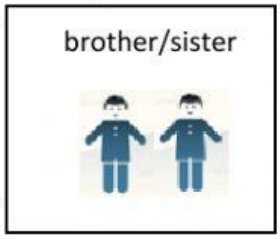

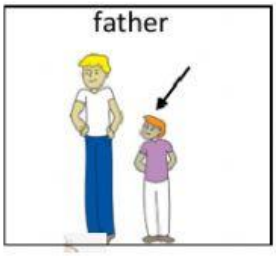

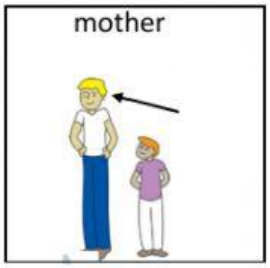

I have got a BIG / SMALL house, but a really BIG / SMALL family.

I have got two SISTERS / BROTHERS.

Tomas is YOUNG / OLD because he is a baby! But I also have a grandmother who is very YOUNG / OLD.

My father is SHORT / TALL, and my mother is very SHORT / TALLL, and they are a beautiful couple.

6. **Write 5 sentences about your family.**