

Level 5: Review

1. Look at this picture and answer the questions:



• What type of choir is this? Tick the correct option for each pair of answers:

- | | |
|--|---|
| <input type="checkbox"/> Equal voices choir | - <input type="checkbox"/> Mixed choir |
| <input type="checkbox"/> Chamber choir | - <input type="checkbox"/> Symphonic choir |
| <input type="checkbox"/> Choir with instrumental | - <input type="checkbox"/> A cappella choir accompaniment |

• What types of voices are there?

- ☐ Children's voices
- ☐ Low voices

2. Tick the electric instruments:



3. Look at this picture and answer the questions.



• What type of group is this?



An orchestra



A chamber musical group



A marching band

• What is the name of this musical group?

• Is there a conductor in this group?

4. Classify these instrumental groups. Follow the example.



Group: Orchestra

Type: Symphony orchestra



Group:

Type:



Group:

Type:



Group:

Type:

5. Write all of the voice types in order from lowest to highest.



6. Put all the tempos in order from slowest to fastest. Number them.

<input type="checkbox"/> Moderato	<input type="checkbox"/> Prestissimo	<input type="checkbox"/> Andante
<input type="checkbox"/> Largo	<input type="checkbox"/> Presto	<input type="checkbox"/> Adagio
<input type="checkbox"/> Allegro		

7. Draw arrows between the bars that sound the same.

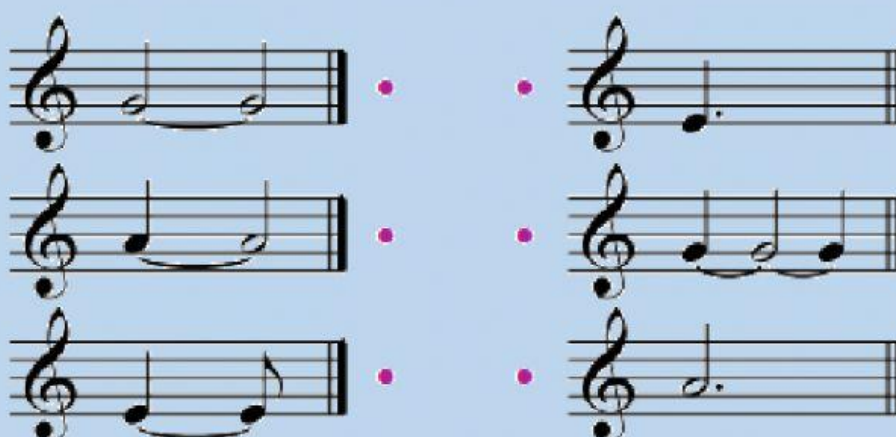

8. Write an A next to the exercises that begin with an anacrusis.

