Reading Comprehension

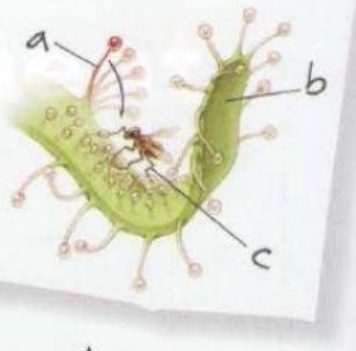

A Circle the correct answer.

Detail **1.** What did Darwin learn?

a. Sundews can move to catch insects.
b. Sundews can finish eating an insect in one day.
c. Sundew tentacles all move at the same speed.

Vocabulary **2.** In this drawing from the diary, the plant's "tentacles" are _____.

a. a **b.** b **c.** c

Inference **3.** How many whole insects did Darwin find on the 12 plants?

a. fewer than 31 **b.** 31 **c.** more than 31

Prediction **4.** On the next page of the diary, we can probably read "[*There was*] _____."

a. no fly **b.** a dead fly **c.** a living fly