READING YOUR DIGITAL FOOTPRINT

A digital footprint is a trail of data you create while using the Internet. It includes the [ ] you visit, [ ] you send, and information you submit to online services.

Publishing a [ ] and posting [ ] updates are popular ways to expand your digital footprint. Every [ ] you post on Twitter, every status update you publish on [ ], and every photo you share on [ ] contributes to your digital footprint. The more you spend time on social networking websites, the larger your digital footprint will be. Even "liking" a page or a Facebook post adds to your digital footprint, since the data is saved on Facebook's servers.

Everyone who uses the Internet has a digital footprint, so it is not something to be worried about. However, it is wise to consider what trail of data you are leaving behind. You must be careful with what you publish on social media websites. While you can often [ ] content from social media sites, once digital data has been shared online, there is no guarantee you will remove it from the Internet.

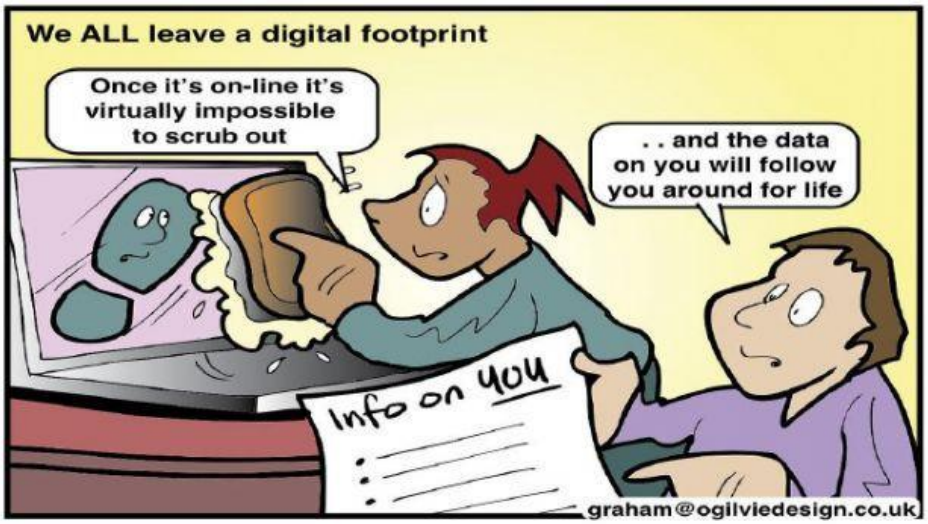

1. **Choose the right definitions for the pictures.**

Did you know ...?

EMAIL is the abbreviation of **Electronic Mail**

WEB is the abbreviation of **"World Wide Web,**

URL is the abbreviation of **Uniform Resource Locator**

HTML is the abbreviation of **Hypertext Markup Language**