COMPLETE THE SENTENCES USING MUST OR MUSTN'T.

1. We _____ have exotics pets.
2. We _____ protect the environment.
3. We _____ waste food in good condition.
4. We _____ reuse, reduce and recycle.
5. We _____ donate the old toys.
6. We _____ ride our bicycle to school.
7. We _____ litter the streets.
8. We _____ produce less garbage.
9. We _____ pollute our planet.
10. We _____ recycle paper and plastic bottles.

WRITE THE LETTER IN THE CORRESPONDING IMAGE.

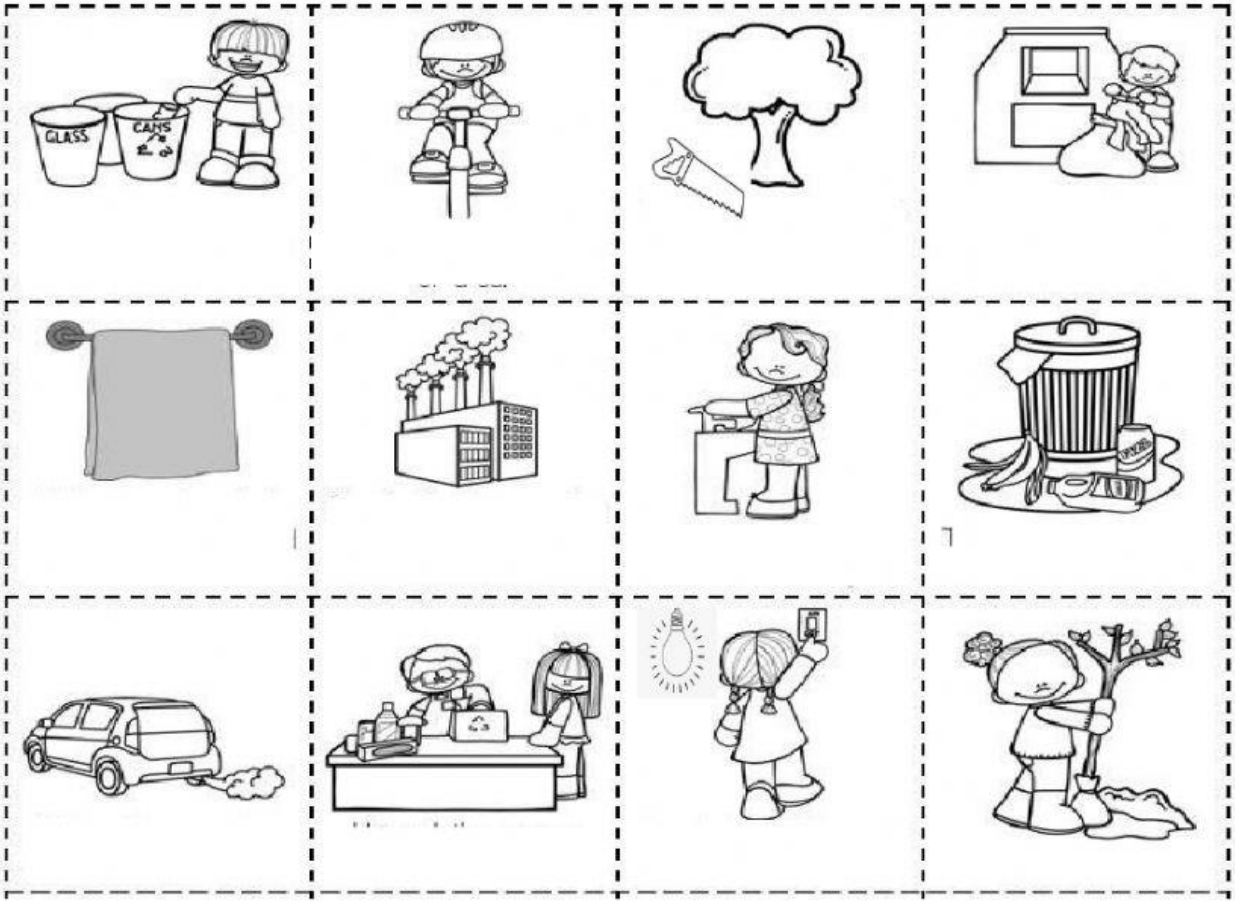

A-We should recycle paper.

B-We shouldn't use plastic bags.

C-We shouldn´t drive the car to everywhere.

D-We shouldn´t throw trash on the streets.

E-We should transport by bicycle.

F-We should plant trees.

G-We shouldn't leave the lights on.

H-We shouldn't contaminate with the smoke of factories.

I-We shouldn´t cut the trees.

J-We should save water.

K-We should donate clothes and toys.

L-We shouldn't use paper towels.

MATCH THE PICTURE AND THE SENTENCE

COVER YOUR COUGH WITH THE BEND OF YOUR ELBOW OR TISSUE.

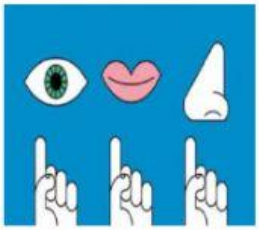

AVOID CROWDED PLACES.

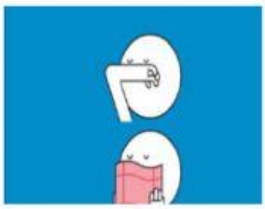

AVOID TOUCHING YOUR EYES, MOUTH AND NOSE.

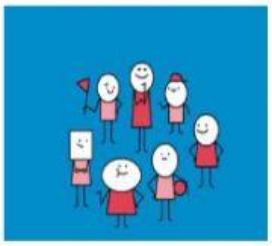

STAY AT HOME.

WASH YOUR HANDS FREQUENTLY.

COMPLETE THE CHART WITH THE CORRECT ADVERBIAL FORM OF THE ADJECTIVE.

tragic	
gentle	
quick	
probable	
happy	
slow	
basic	
fast	
terrible	
cheap	
lucky	
economic	
hard	
early	