

There's / There isn't

1. Each town has different buildings. Look at the pictures and drag each building with its corresponding town.

Train station	Cinema	Post office	Hospital
Museum	Shopping centre	Train station	Museum
Cinema	Hospital	Post office	Shopping centre

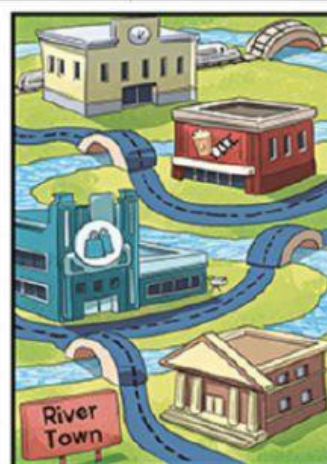

_____	_____	_____
_____	_____	_____
_____	_____	_____
_____	_____	_____

2. Look Activity 1 pictures and choose the correct option.

1) In Tree Town	there's	there isn't	a hospital
2) In Tree Town	there's	there isn't	a shopping centre
3) In Tree Town	there's	there isn't	a post office
4) In New Town	there's	there isn't	a hospital
5) In New Town	there's	there isn't	a museum
6) In New Town	there's	there isn't	a post office
7) In River Town	there's	there isn't	a hospital
8) In River Town	there's	there isn't	a post office
9) In River Town	there's	there isn't	a cinema