REVIEW

The Story of King Arthur

https://learningapps.org/2715098

King Uther Pendragon (love) ……princess Igraine but she (be) ……. not in love with him. Merlin (help)..... Pendragon to marry Igraine thanks to magic but on one condition : to give him his first son.

Merlin (take)..... Arthur to live with a knight, Sir Ector who (become)..... his foster father. Sir Ector (have)..... a son, Sir Kay. He (be)..... Arthur's foster brother.

Arthur (become)..... king when he (pull)..... the sword out of the stone.

King Arthur (live)..... in Camelot. The Round Table (be)..... in Camelot. Arthur and his knights (sit)..... at the Round Table. The Quest for the Holy Grail (be)..... his most famous quest.

Arthur's son Mordred (steal)..... Excalibur and (seize)..... his kingdom. Arthur (fight)..... Mordred and (kill) …….. him in the battle. Arthur (die)..... from his wounds shortly after the battle.

The Quest for the Holy Grail.

A Modern Version: Indiana Jones and the Last Crusade, 1989 by Steven Spielberg

1) <u>The Poster</u>

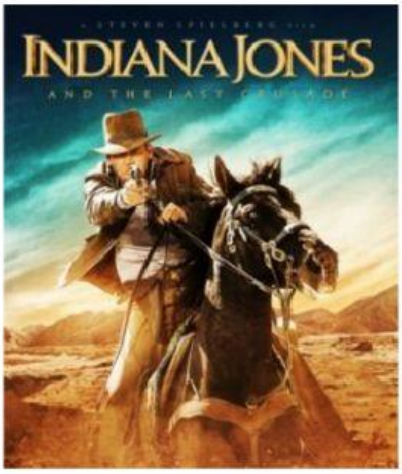

……

……

……

……

……

……

……

Rappel, exprimer IL Y A:

https://www.liveworksheets.com/hr245524bu

à la fin	What ?	ago	there is	there are	What's wrong ?

Quand je veux dire « il y a » en anglais :

- j'utilise [ ] s'il n'y en a qu'un seul (ex : a cat) ou qu'il est indénombrable (ex : fish, fame)

- j'utilise [ ] s'il y en a plusieurs (ex : snowmen, dogs, eggs...)

- j'utilise [ ] avec une durée et je le mets [ ] de ma phrase.

- j'utilise [ ] ou [ ] pour les expressions comme :

« qu'est ce qu'il y a » ou « qu'est ce qui ne va pas ? »

2) The trailer

https://www.youtube.com/watch?v=a6JB2suJYHM

a) Fill in the blanks with the following words:

adventure quest Evil crazy enemy archeology Happens shield kiss adventures situation kill race. Holy Grail Where

.

"We are about to complete a great **quest**, the Holy Grail, Dr Jones."
"Oh, rats! This is it! Look! The **shield** is the second mark. We've found it!"
Indiana Jones is on the quest of a lifetime. But for some **adventures**, one Jones is not enough.
"Dad?"
"Junior!"
"Don't call me that, please!"

"Follow me, I know the way!"

A **race** across three continents.
"In this sort of race, there's no silver medal for finishing second."
"Hang on Dad, we're going in!"
Into the whole land of the **enemy**.
"Not this! I hate this guy."

"Our **situation** has not improved!"
In the search for the **Holy Grail**

"How dare you **kiss** me!"
"Are you **crazy**? You go between them"
"Go between them, are you crazy?"
"Where is my father? " "In the belly of that steel beast."
"Dad!"
"Junior!"
"D'you call this **archeology**?"
"A quest for the Grail is not archeology, it's a race against **Evil**."
"Germany has declared war on the Jones, boys!"
"Those people are trying to **kill** us!"
"I know Dad!"
"It's a new experience for me!"
"Happens to me all the time!"
Indiana Jones and the Last Crusade, have the **adventure** of your life.Keep it up with the Jones!

b) Vocabulary: match the two columns:

A quest	Un bouclier
A shield	the quest of a lifetime.
Comment osez-vous?!	Attends papa! (Accroche-toi!, Tiens bon!)
A race	Une course
How dare you!	Une quête
A race against Evil.	A la recherche de
Happens to me all the time!	La quête d'une vie toute entière
In the search for	Cela m'arrive tout le temps!
Hang on Dad!	Une course contre le mal

c) **Situations: tick the right answer:**

We are about to complete a great quest:

☐ Nous allons accomplir une grande quête
☐ Nous avons accompli une grande quête
☐ Nous allons tous mourir

This is it! Look! The shield is the second mark. We've found it!

☐ Indiana Jones se sent en danger
☐ Indiana Jones a trouvé ce qu'il cherchait
☐ Indiana Jones est déçu de ce qu'il vient de voir

Don't call me that, please!

☐ Indiana Jones est heureux de voir son père
☐ Indiana Jones ne veut pas que son père se fasse tuer
☐ Indiana Jones ne veut pas que son père l'appelle ainsi

Follow me, I know the way!

☐ Cet homme veut de l'aide
☐ Cet homme connaît la langue de ce pays
☐ Cet homme connaît le chemin

Are you crazy?

☐ Indiana Jones est heureux
☐ Indiana Jones est fou
☐ Indiana Jones a peur

Those people are trying to kill us!

☐ Le père d'Indiana Jones comprend qu'il est en danger
☐ Le père d'Indiana Jones est heureux de voir son fils
☐ Le père d'Indiana Jones a trouvé le Graal

Have the adventure of your life!

☐ La vie est une aventure!
☐ L'aventure de la vie d'Indiana Jones!
☐ Vivez l'aventure de votre vie!

d) **Expressing past /present?**

Write Past simple (or preterit) Present simple Present be +Ving Present perfect

The film was directed by Steven Spielberg……...

Indiana Jones has found the Holy Grail! ……

"I hate this guy!" ……

I watched this movie three years ago……..

"Our situation has not improved!"……

"Those people are trying to kill us!"……

It happens to me all the time!……

The Monty Pythons and the Holy Grail

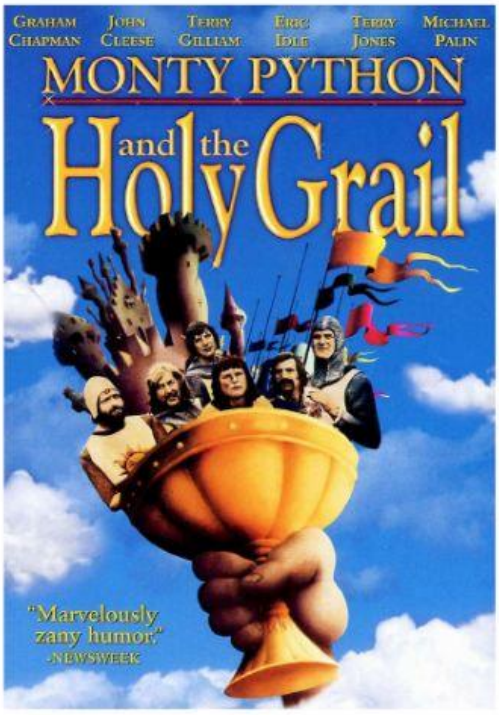

https://www.youtube.com/watch?v=dPOyOM7wxIE

Fill in the Gaps using Since, Ago, or for.

1. Enzo has been living in London _____ 2011.

2. His parents came to see him last summer and stayed _____ 5 days.

3. Has the post arrived yet? Yes, the postman came 10 minutes _____.

4. Our company was founded 50 years _____ by the Chairman's father.

5. I haven't seen Linda _____ she moved to New York last year.

FILMS

Types of films

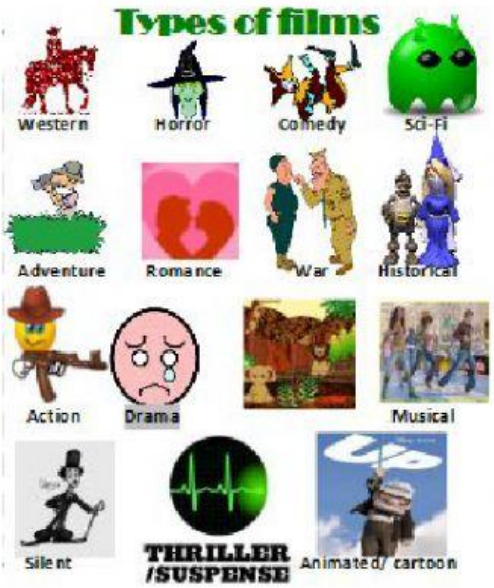

TV programmes

Adjectives