10 Personal object pronouns and possessive pronouns

I can recognize and use possessive and personal object pronouns.

Personal object pronouns

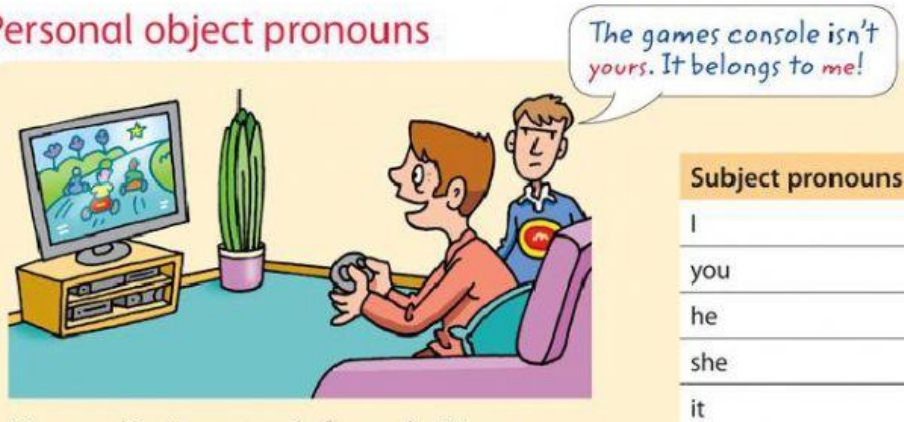

We use subject pronouns before verbs. We use object pronouns after verbs and prepositions (for example, **to**, **for**).
I've got a bag. It belongs to ***me****.*
We've got a car. It belongs to ***us****.*

Subject pronouns	Object pronouns
I	me
you	you
he	him
she	her
it	it
we	us
you	you
they	them

***1 Look at the pictures and complete the sentences with the correct pronouns.**

her him it ~~me~~ me them us you

▶ I'm Charlie. This guitar belongs to *me*.

2 She's Carla. That computer belongs to _____.

4 We're Dave and Iris. This dog belongs to _____.

1 He's Fred. That kite belongs to _____.

3 You're Jane. That phone belongs to _____.

5 They're Ed and Ivy. That car belongs to _____.

LIVEWORKSHEETS

2 **Choose the correct option.**

▶ We've got a nice house. It belongs to **me** / **us**.
1 You've got a new car. It belongs to **you** / **her**.
2 Tom has got two cats. They belong to **him** / **them**.
3 I've got a football. It belongs to **me** / **it**.
4 They've got an old computer. It belongs to **them** / **me**.
5 Lucy has got blue shoes. They belong to **her** / **him**.

3 **Work in pairs. Say a sentence with *have got a/an ... .* Your partner replies *It belongs to ...* and an object pronoun.**

She's got a jacket.

It belongs to her.

Possessive pronouns

We use possessive adjectives (for example, **my**, **your**) before nouns.
*That's **my book**.*
***Her car** is red.*

We use possessive pronouns (for example **mine**, **your**) without nouns.
*This isn't my book. It's **yours**.*
*(= It's **your book**.)*
*His car is blue. **Hers** is red.*
*(= **Her car** is red.)*

Possessive adjective	Possessive pronoun
my	**mine**
your	**yours**
his	**his**
her	**hers**
its	–
our	**ours**
your	**yours**
their	**theirs**

4 **Complete the sentences with, *his*, *hers* or *theirs*.**

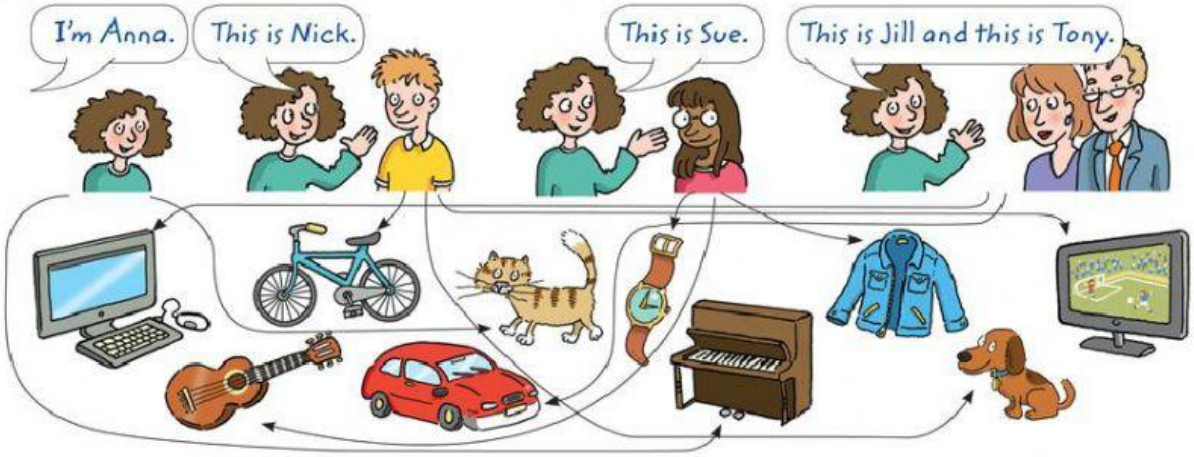

▶ The piano is mine.
1 The bike is _____.
2 The dog is _____.
3 The guitar is _____.
4 The cat is _____.
5 The television is _____.
6 The car is _____.
7 The jacket is _____.
8 The watch is _____.
9 The computer is _____.

LIVEWORKSHEETS

5 **10.1** **Rewrite the sentences with possessive pronouns. Listen and check.**

▶ These are **Jim's books**.
These are his.

1 That's **my bag**.

2 Is this **her cat**?

3 Those aren't **your trainers**.

4 They're **our bikes**.

5 Is that **their computer**?

6 This isn't **his phone**.

7 Those are **our pens**.

8 **Rosy's guitar** is old.

9 **Oscar's shoes** are blue.

10 That isn't **Ruan and Linda's house**.

6 **Work in groups. Each person puts a pencil or pen in a bag. Pick out one pen or pencil and say who it belongs to.**

This is yours. *No, it isn't. It's his.*

7 **10.2** **Listen and write the objects in the correct column.**

~~red T-shirt~~ black T-shirt blue watch
yellow watch green trainers
white trainers blue pen red pen

Toby	Polly	William
red T-shirt		

8 **Write sentences about you and your partner. Use the words below or your own ideas.**

bag eyes hair pen shoes

My shoes are black. Hers are blue.
Her hair is brown. Mine is black.

9 **Complete the sentences with a possessive adjective or a possessive pronoun.**

▶ That car belongs to me. It's *my* car.
▶ This book belongs to me. It's *mine*.

1 That camera belongs to us. It's _____ camera.
2 This ball belongs to her. It's _____.
3 That computer belongs to them. It's _____ computer.
4 This guitar belongs to you. It's _____.
5 These shoes belong to us. They're _____.
6 That jacket belongs to him. It's _____ jacket.
7 This book belongs to her. It's _____ book.
8 That dog belongs to them. It's _____.
9 This ruler belongs to you. It's _____ ruler.
10 That phone belongs to him. It's _____.

10 **10.3** **Rewrite the sentences. Listen and check.**

▶ Suzy has got a black jacket. That jacket belongs to *her*.

1 You've got a football. That football belongs to _____.
2 I've got a white car. That car belongs to _____.
3 Max has got a new computer. That computer belongs to _____.
4 We've got two cats. Those cats belong to _____.
5 My parents have got a big house. That house belongs to _____.
6 The dog has got some water. That water belongs to _____.

LIVEWORKSHEETS

11 **10.4** **Listen and write the objects in the correct room.**

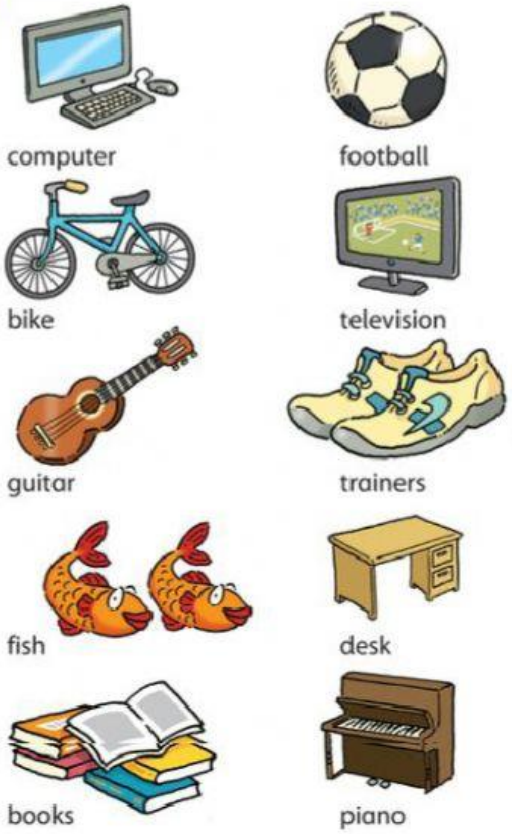

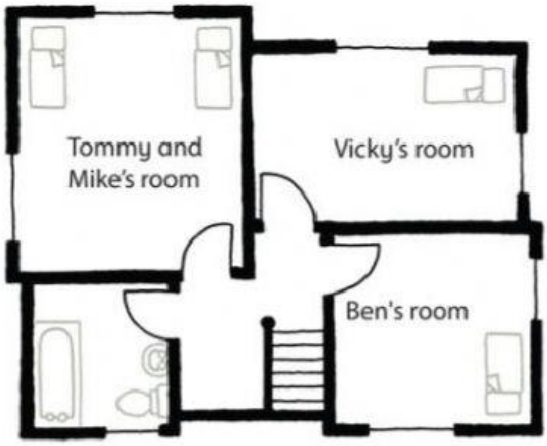

12 GAME **Turn to page 136. Draw objects on the diagram. Then ask and answer questions with your partner.**

Are the trainers hers? — *No, they aren't hers. They're his.*

13 **10.5** **Read and listen. Then sing along!**

Tell me about
the new things you have got.
I've got a new bike.
It belongs to me.
It's mine and it's fine.
My new bike.

Tell me about
the new things you have got.
She's got a new cat.
It belongs to her.
It's hers and it purrs.
Her new cat.

Tell me about
the new things you have got.
They've got a new car.
It belongs to them.
It's theirs and it's rare.
Their new car.

Tell me about
the new things you have got.
We've all got new things.
They belong to us.
They're ours, yes they are.
Our new things.

Self-evaluation Rate your progress.

	🙂	🙂🙂	🙂🙂🙂
1			
2			
3			
4			
5			
6			
7			
8			
9			
10			
11			
12			
13			

LIVEWORKSHEETS