Unlucky teen's meeting with an alligator

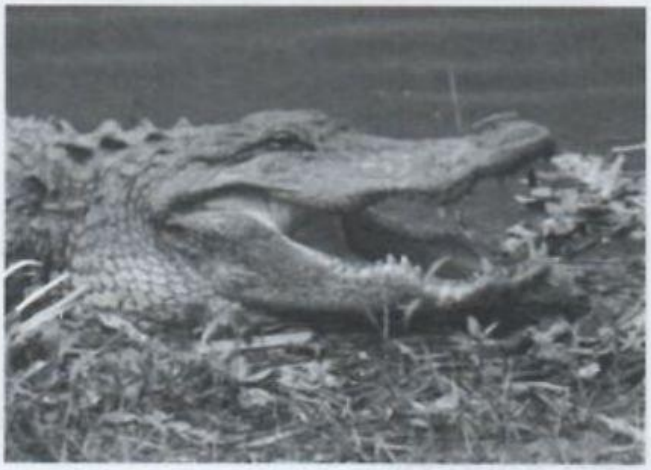

An American teenager made a [1] careless (care) mistake yesterday when he jumped into a river without checking the area for alligators before going swimming.

Kaleb Langdale was at the Caloosahatchee River in Florida with friends when he decided to go for a swim. The [2] _____ (patient) young man soon found himself in the [3] _____ (comfort) position of sharing the water with an alligator, which started to attack him. He was [4] _____ (luck) enough to escape the first attack and began to swim to the bank, where his friends were [5] _____ (desperation) waiting for him. [6] _____ (fortune), the three-metre animal attacked again, and this time it held on to Kaleb's arm. [7] _____ (luck), Kaleb managed to get away, but his arm was seriously injured in the process.

Kaleb is now recovering in hospital, and doctors say his condition is [8] _____ (comfort) despite his injuries. He recommends that anybody who goes swimming in the Caloosahatchee River should check the area [9] _____ (care) before going swimmi

LIVEWORKSHEETS