Alto Saxophone Concert Bb and C
(A Sax G and A)
Name the notes correctly

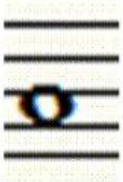

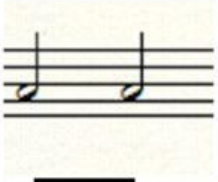
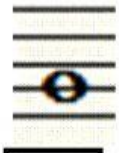

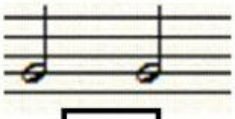
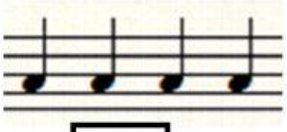

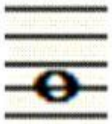
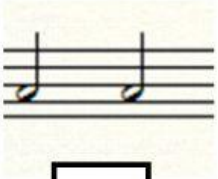
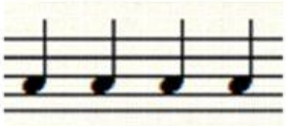
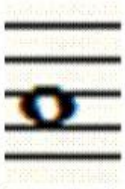

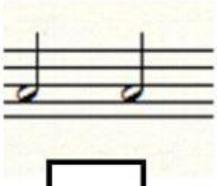
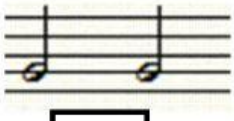
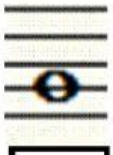

LIVEWORKSHEETS