What Time Is It?

Which clock shows half past 11?

LIVEWORKSHEETS

What Time Is It?

Which clock shows ten past one?

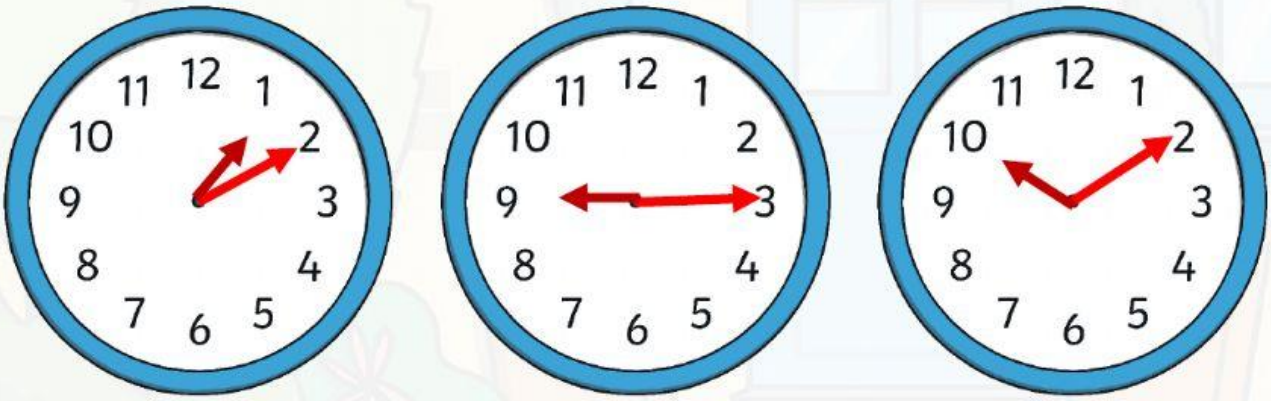

LIVEWORKSHEETS

What Time Is It?

Which clock shows ten to six?

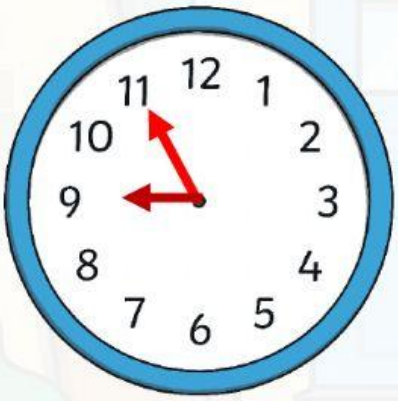

LIVEWORKSHEETS

What Time Is It?

Which clock shows quarter past seven?

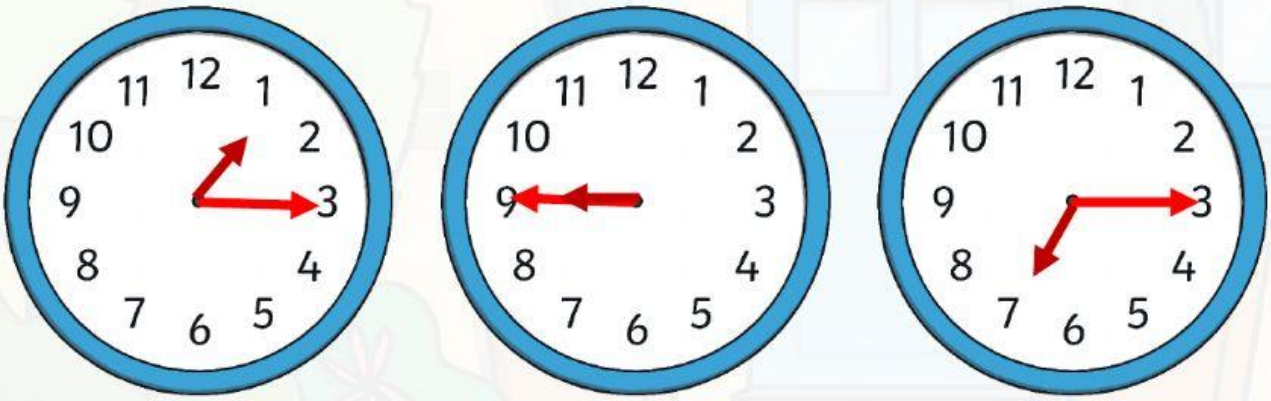

LIVEWORKSHEETS

What Time Is It?

Which clock shows twenty-five past nine?

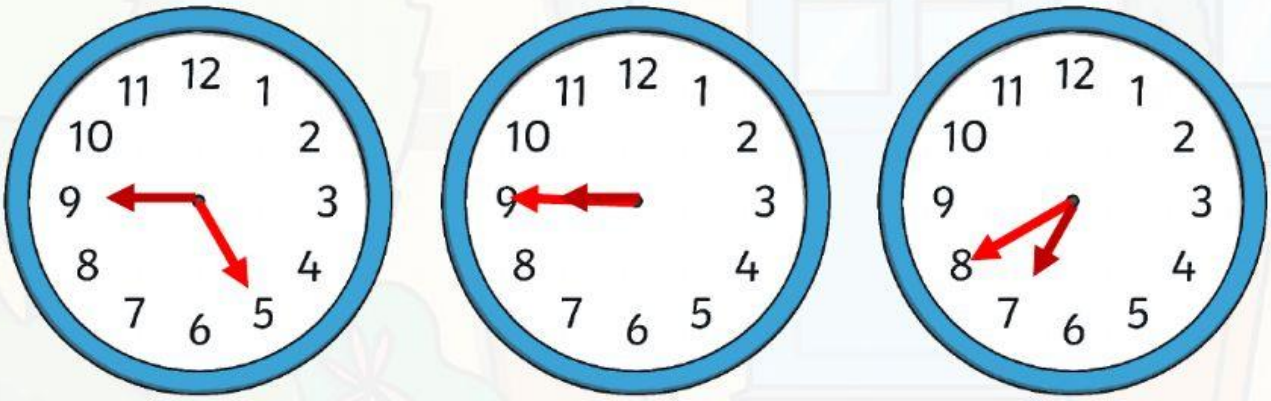

LIVEWORKSHEETS

What Time Is It?

Which clock shows twenty-five to nine?

LIVEWORKSHEETS