Colegio La Cruz
English Department
11th Grades

ENGLISH GRAMMAR ASSESSMENT

Simple Present

I) Choose the correct alternative to complete the sentences.

1) We _____ lunch at the school's cafeteria.
a) have always **b) always have** **c) always has** **d) not have**

2) Patrick and Tom _____ football after school every day.
a) doesn't play **b) not play** **c) play** **d) plays**

3) Becky _____ yoga, she _____ exercising.
a) does/dislikes **b) doesn't do/dislikes** **c) doesn't do/dislike** **d) not do/dislike**

4) COVID-19_____ respiratory complications and _____ your lungs.
a) causes/damages **b) causes/damage** **c) cause/damages** **d) doesn't cause/damages**

5) Peter _____ lunch at the office because he _____ his meal.
a) has/make **b) don't have/make** **c) doesn't have/makes** **d) has/makes**

6) On the weekends, I usually let my kids _____ until midday.
a) doesn't sleep **b) don't sleep** **c) sleeps** **d) sleep**

II) Read the following permanent situations and personal facts and then make complete questions with them. Use the words given in the answer and don't include the final question mark (?). Look at the example:

E.g.: TV host Diana Bolocco lives in Santiago.
Where does Diana Bolocco live **?**

1) Lionel Messi works in a Spanish soccer team called Barcelona FC.
Where_____**?**

2) Anna speaks English and French very well.

What_____**?**

3) The singer Madonna lives in a palace in Lisbon, Portugal.

Where_____?

4) Queen Elizabeth from England has four children.

How many _____?

5) Chef Fernanda Fuentes hosts a TV program called Master Chef Celebrity.

What_____?

6) Colegio La Cruz students don't take the bus to school. They get by car.

How_____?

III) Read the following questions and decide whether the general facts given are TRUE (T) or FALSE (F). Justify the false ideas giving the right information.

1.- _____ Do plants give us CO2 during the day and Oxygen during the night?

_____

2.- _____ Do doctors study for more than 5 years?

_____

3.- _____ Are there 3 months in the year with 28 days each?

_____

4.- _____ Is Chile a long country?

_____

5.- _____ Do seatbelts protect people in case of accidents?

_____

6.- _____ Is a liar someone who tells the truth?

_____

IV) Read the text about Tom's routine and choose the correct form of the verbs to complete the ideas. Click on only 1 alternative.

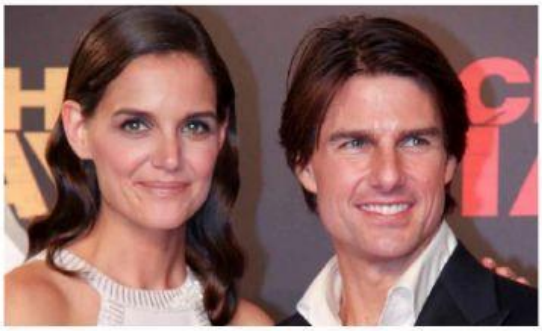

What kind of life do you think I have? Some of my friends say my life is boring, but I really like it. After getting up at about 6.30, taking a shower and getting dressed on weekdays, I (1) _____ downstairs to have breakfast with my family. I (2)_____ my teeth before eating because I think it's a waste of time and I don't like the way food (3)_____ after doing it. After my kids have left for school, I get ready for work, kiss my wife and get inside the car. As I (4) _____ driving, my chauffer takes me to Universal Studios, where I (5) _____ (be) until 5 pm. My wife (6) _____ to Universal with me because first she does the shopping. When our working day (7) _____, we come back home together.

1.- a) doesn't always run	b) runs always	c) always run	d) don't always run
2.- a) don't brush	b) isn't brush	c) doesn't brush	d) am not brush
3.- a) are taste	b) taste	c) doesn't taste	d) tastes
4.- a) doesn't like	b) don't like	c) likes	d) like
5.- a) is	b) be	c) am	d) are
6.- a) doesn't go	b) isn't go	c) don't go	d) 'm not go
7.- a) finish	b) don't finish	c) doesn't finish	d) finishes