# I.E.P "Hogar de Santa Rosa"

EXAMEN BIMESTRAL DICIEMBRE – INGLES

**Aula 1er Grado**
NOMBRES Y APELLIDOS: _____
DOCENTE: FLOR LICITO CHÁVEZ
FECHA: 15/12/22 NOTA:

---

1. – Circle the correct image. Encierra la imagen correcta 2 pts.

**TABLE**

2. – READ AND MATCH (Lean y unan) 8pts

a) DOG

b) HORSE

c) FROG

d) CROCODILE

LIVEWORKSHEETS

# I.E.P "Hogar de Santa Rosa"

3. - . Mark the correct picture with an" X "
Marcar con una "**X**" la imagen correcta. 10pts

1.-**It is a red butterfly**.

2.-**It is a green tree**.

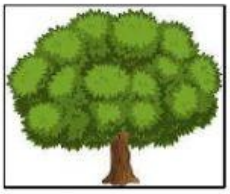

3.-**It is an orange caterpillar**

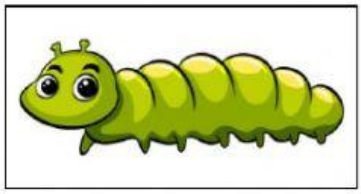

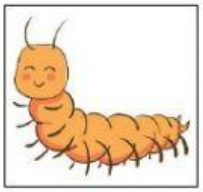

4.-**It is a yellow frog.**

5.-**It is a purple ladybug.**

LIVEWORKSHEETS