TEACHER: Kristel Cabrera Sandoval		**FECHA DE ENVIO: 23/o5/2020**
SUBJECT: ENGLISH	**GRADE: 2nd "B"**	**FECHA DE ENTREGA: 29/05/2020**

LAS MERCEDES

Write sentences using "LIKES TO" and "DOESN'T LIKE TO", also write the verb and the subject.
(Escribe oraciones usando "Likes to" and "doesn't like to", también escribe el verbo y el sujeto)

Example:

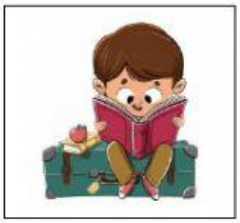

✔ **HE LIKES TO READ.**

✘ **HE DOESN'T LIKE TO READ.**

✔

✘

✔

✘

✔

✘

✔

✘

ME QUEDO EN CASA