Пригадай,повтори!

1. Встав пропущені числа

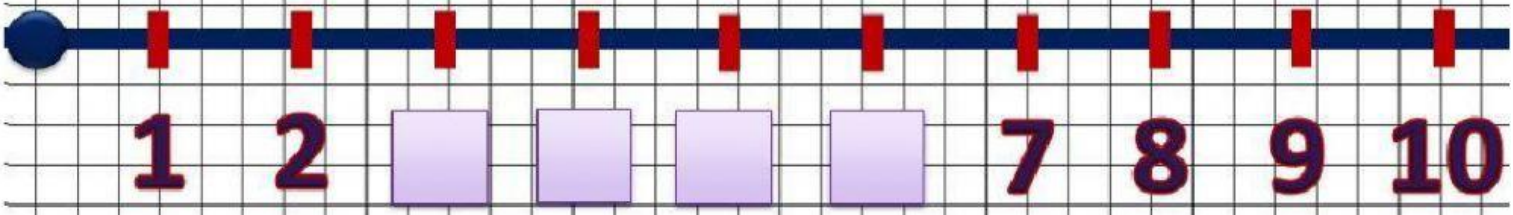

Обчисліть вирази:

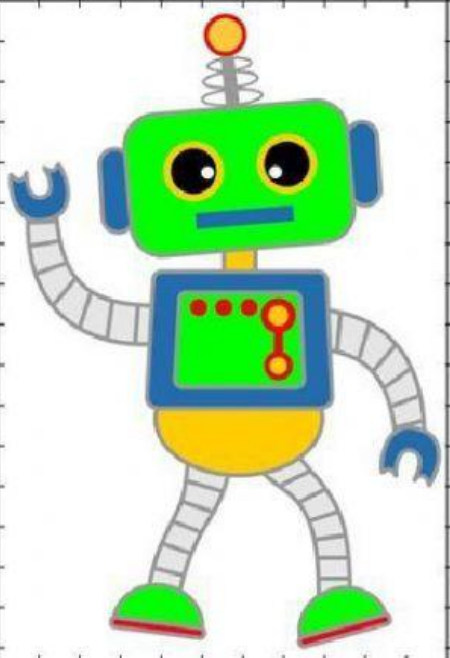

3 + 1 = ☐

5 + 1 = ☐

4 + 1 = ☐

2 - 1 = ☐

6 - 1 = ☐

4 + 3= ☐

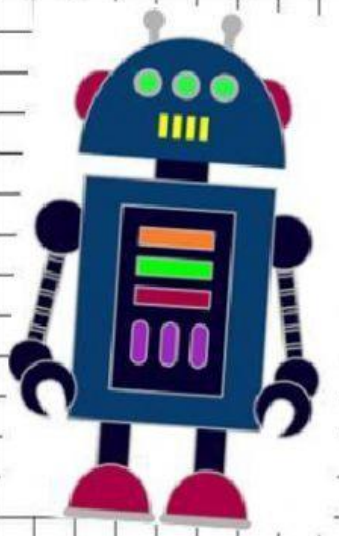

LIVEWORKSHEETS