Present Continuous

Fill in the sentences with the verbs in the present continuous and match them to the pictures:

Take, Read, Play (2x), Go, Watch, Walk, Sing, Write, Do, Travel, Speak, Sleep, Run, Ride, Drive, Fly

1- Mark _____ a bike today.

2- Her father _____ a car.

3- I _____ the bus to school.

4- My friends _____ football.

5- Jane _____ the piano beautifully.

6- John _____ his homework quietly.

7- He _____ French. I don't understand him.

8- Tom _____ a letter to a friend.

9- At this moment, Tony _____ by plane.

10- Lucy _____ a colourful kite.

11- Those girls _____ a happy song.

12- Thomas _____ so many books.

13- The fat man _____ around the town.

14- The athlete _____ really fast.

15- The baby _____ so peacefully.

16- They _____ to the theatre.

17- They _____ a very good film.

LIVEWORKSHEETS

MY BEST FRIENDS

READ THE DESCRIPTION AND WRITE THE NAME UNDER THE RIGH PICTURE

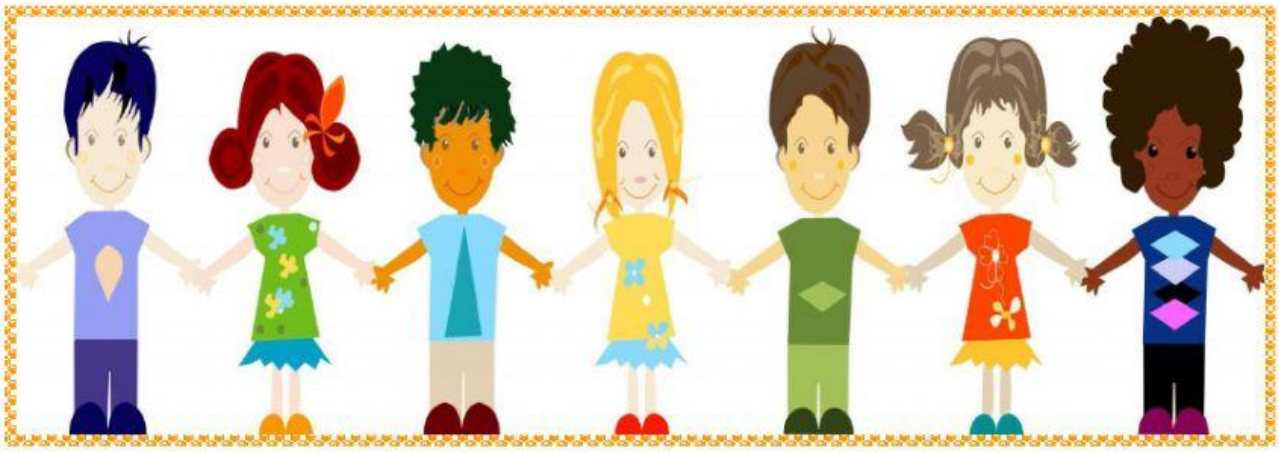

	CLARA					

1- MY NAME IS TOM. I'M THIN. I HAVE GOT PALE SKIN. I HAVE SHORT STRAIGHT DARK HAIR. I'M WEARING A LIGHT BLUE T-SHIRT. VIOLET TROUSERS AND BLUE SHOES..I'M NEXT TO CLARA .I'M FROM CANADA.

2- MY NAME IS PAUL. I HAVE GOT SHORT WAVY DARK HAIR.I'M WEARING LIGHT BLUE T-SHIRT WITH A TRIANGLE ON IT, GREY TROUSERS AND BROWN SHOES. I'M BETWEEN CLARA AND KATRINA. I'M FROM USA.

3- MY NAME IS SYLVIE. I HAVE GOT BROWN HAIR. I'M WEARING AN ORANGE T-SHIRT , A YELLOW SKIRT AND TURQUOISE SHOES. I'M BETWEEN PEDRO AND SAM. I'M FROM FRANCE.

4- MY NAME IS SAM. I HAVE GOT DARK SKIN, SHORT CURLY DARK HAIR. I'M WEARING A BLUE T-SHIRT WITH SHAPES OF DIFFERENT COLOURS ON IT, BLACK TROUSERS AND PURPLE SHOES. I'M NEXT TO SYLVIE.I'M FROM JAMAICA.

5-MY NAME IS CLARA. I HAVE GOT STRAIGHT RED HAIR. I'M WEARING A GREEN T-SHIRT WITH ORANGE AND LIGHT BLUE FLOWERS ON IT, A TURQUOISE SKIRT AND ORANGE SHOES. I'M BETWEEN TOM AND PAUL. I'M FROM ARGENTINA.

6-MY NAME IS PEDRO. I HAVE GOT SHORT STRAIGHT BROWN HAIR. I'M WEARING A GREEN T-SHIRT, LIGHT GREEN TROUSERS AND BLACK SHOES. I'M BETWEEN SYLVIE AND PAULA. I'M FROM SPAIN.

7-MY NAME IS KATRINA. I HAVE GOT SHORT BLONDE HAIR. I'M WEARING A YELLOW T-SHIRT WITH LIGHT BLUE FLOWERS ON IT, A LIGHT BLUE SKIRT AND RED SHOES. I'M BETWEEN PEDRO AND PAUL. I'M FROM RUSSIA

LIVEWORKSHEETS

Present Continu

Write sentences in the Present Continuous using the hints given.

1

Paul / scratch / his head

_____

8

Mr. Davis / sing / at the church

_____

2

Sally / skip / rope

_____

9

Bart / sunbath / by the pool

_____

3

Mr. Andrews / work/ on the computer

_____

10

Bill / take / some photos

_____

4

David / eat / a hamburger

_____

11

the children / play / hopscotch

_____

5

George / ride a horse

_____

12

Greg / stretch / his arms

_____

6

Rita / jog

_____

13

Philip / sleep / on the desk

_____

7

Peter / play / with his airplane

_____

14

Andrew / read / the newspaper

_____

LIVEWORKSHEETS

WHO LIVES WHERE?

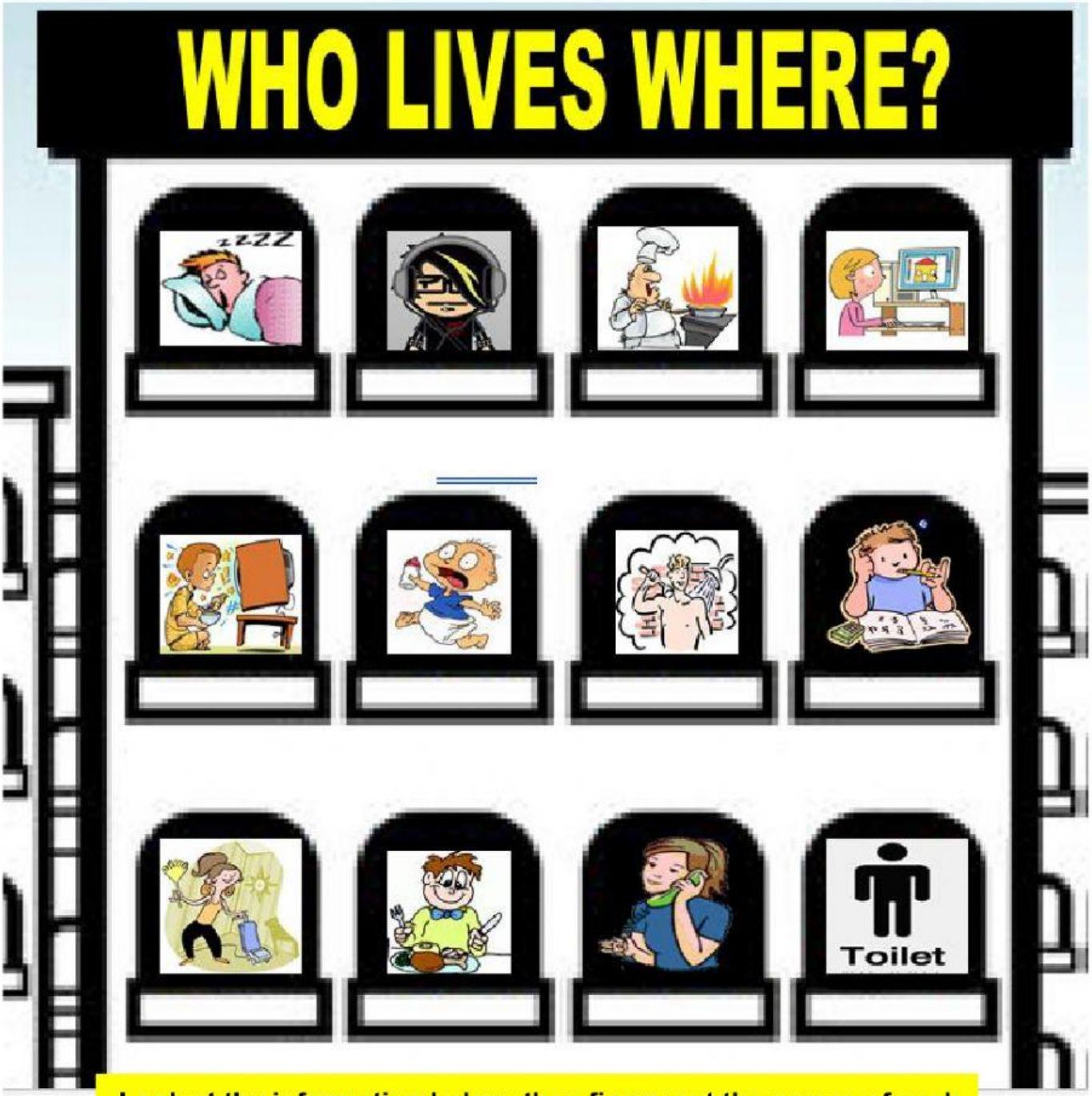

Look at the information below, then figure out the names of each resident. Put their names in the boxes under their pictures.

1. Amanda is on the phone with a girl friend.
2. Dan is staring at the TV.
3. Jack is trying to solve an algebra equation.
4. Jim is sleeping.
5. Joe is setting the kitchen on fire.
6. Kathy is vacuuming the living room.
7. Matt is taking a shower.
8. Rick is looking for his mom.
9. Sam is listening to his music on his iPod.
10. Vicky is photoshopping a picture on her computer.
11. Tim is having dinner.
12. Tom is in the toilet.

LIVEWORKSHEETS