Unit 1. The Cell. Leves of organization of livin things.

1. Link with arrows these pictures with the correct expression:

System

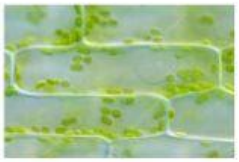

Organelle

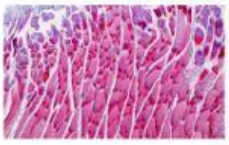

Cell

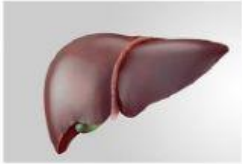

Tissue

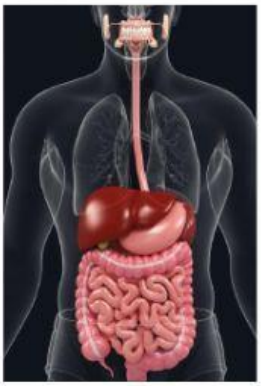

Organ

2. Complete this paragraph with the correct words:

The major levels of organization in the body, from the simplest to the most complex are: **atoms, molecules, _____, _____, _____, _____, organ _____, and the organism.**

LIVEWORKSHEETS

3. Select the correct word in each of the definitions below:

   a. Subcellular structure that has one or more specific jobs to perform in the cell

   b. Group of tissues that perform a specific function or group of functions

   c. Group of organs that work together in the body to perform a complex function

   d. Group of cells that have similar structure and that function together as a unit

   e. The smallest, basic unit of life that is responsible for all of life's processes

4. Whatch this video:
   Levels of organisation an organism | Cells | Biology | FuseSchool
   and complete these definitions:

   a. In unicellular organisms the _____ performs all life funtions.
   b. Multicellular organisms have various _____
   c. Cells are the _____ of life.
   d. The mitochondria provides _____ to the cell.
   e. In plants the _____ and _____ are examples of plant tissues.
   f. Mammals have five vital organs than theit cannot live without _____, _____, _____, _____ and _____.
   g. The human body has ____ organ systems.

LIVEWORKSHEETS