Movers practice test

Reading & Writing, Part 2

Read the text and choose the best answer.
Paul is talking to his friend Fred.

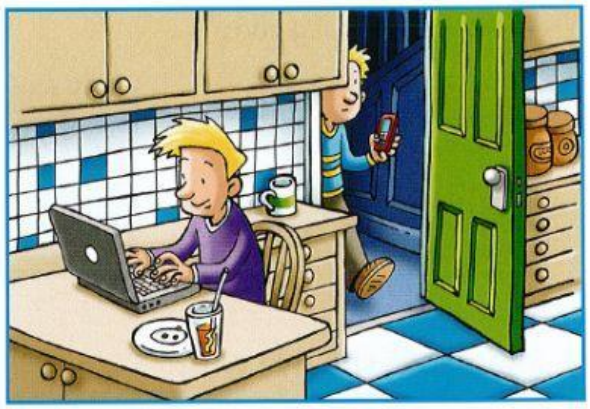

Example

Paul: Are you in the kitchen, Fred?

Fred: A It's here.
(B) Yes, I'm here.
C Yes, you are.

Questions

1 **Paul:** What are you doing?

Fred: A He emails his friends.
B I'm doing my homework.
C It's a computer.

2 **Paul:** Is that your computer?

Fred: A No, it's my dad's.
B Yes, they are.
C It's on the table.

3 **Paul:** Do you like swimming?

Fred: A Yes, you like it.
B No, it doesn't.
C Yes, I love it!

4 **Paul:** Would you like to go for a swim at the weekend?

Fred: A Yes, I'd like that.
B Yes, they like it.
C Yes, I can.

5 **Paul:** Let's go on Saturday.

Fred: A No, it's Sunday.
B I'm going there.
C All right.

6 **Paul:** Shall I text you on Friday?

Fred: A I went to school on Friday.
B No. Call me.
C No, you're not.

LIVEWORKSHEETS

Movers practice test

Listening, Part 4

Listen and tick (✓) the box. There is one example. 14

Where does Lily live?

A 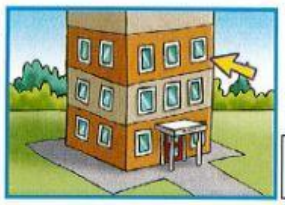 ✓

B 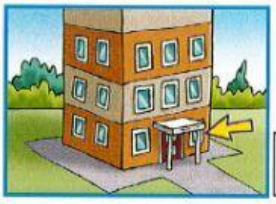 ☐

C ☐

1 Who does she live with?

A ☐

B ☐

C ☐

2 What does Lily do in the park?

A ☐

B ☐

C ☐

3 Which girl is Lily's friend?

A ☐

B ☐

C ☐

4 What does Lily do in the evenings?

A ☐

B ☐

C ☐

LIVEWORKSHEETS

Movers practice test

Reading & Writing, Part 4

Read the text and the example. Choose the right words and write them on the lines.

Weekends

Do you go to school on Saturdays? What about Sundays?

Example Children don't go to school ___at___ the weekend.

What do they do on those days? Lots of children

1 _____ their homework. Many children have

2 hobbies too. Some children like _____ tennis

3 or going _____ football practice.

When they are at home, they can listen to music, watch

4 films _____ read books and e-books. There are

5 lots of things to do when you _____ at school!

Example	to	in	(at)
1	do	doing	are
2	play	plays	playing
3	to	for	on
4	but	or	can
5	aren't	isn't	don't

LIVEWORKSHEETS

www.frenglish.ru

Grammar

Read the text. Choose the correct words and write them on the lines.

My mum has got three sisters. My mum is (1) the ...oldest... and she's the (2) ..... too. They've all got (3) ..... hair, but my mum's hair is the (4) ..... .

They can cook very well because they learned from my grandmother. They all make very (5) ..... cakes, but my grandmother's cakes are the (6) ..... !

My aunt Sue has got two children. I'm (7) ..... than them. They visit us every weekend and we always have a (8) ..... time!

1	old	older	oldest
2	tall	taller	tallest
3	curly	curlier	curliest
4	pretty	prettier	prettiest
5	nice	nicer	nicest
6	good	better	best
7	young	younger	youngest
8	good	better	best

LIVEWORKSHEETS