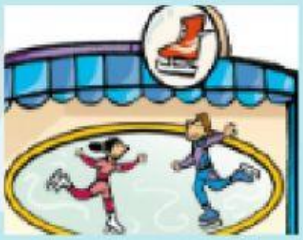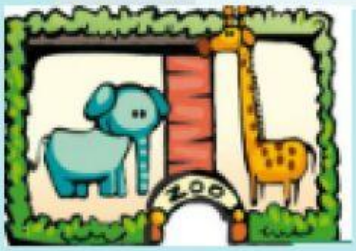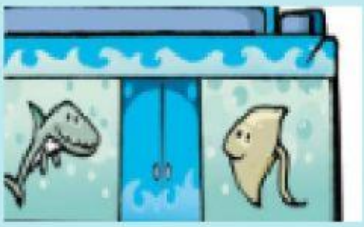ON HOLIDAY