1. Name the invertebrate groups that are arthropods. [2]

_____ _____

2. What is the hard outer cover on arthropods called? [1]

_____

3. What are TWO purposes of this outer covering? [2]

_____

_____

4. Name the THREE body segments of insects. [3]

_____ _____

_____

5. Name the body segments of spiders. [2]

_____ _____

Directions: Label the body segments on the insect and the spider. **[5]**

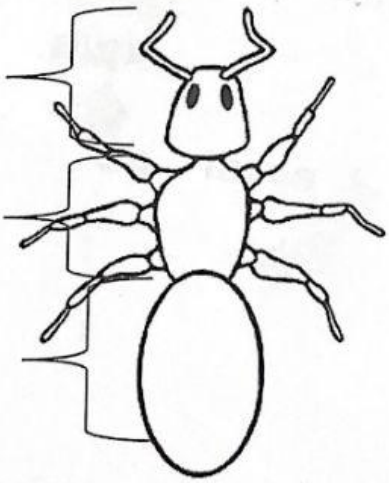

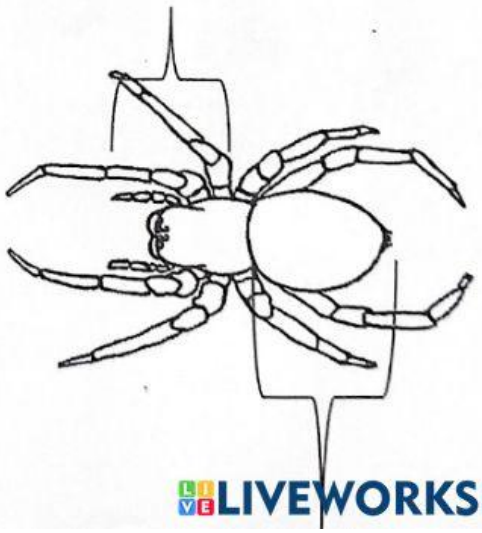

LIVEWORKSHEETS