SNAPSHOT

Listen and practice.

What do you do? What's your job like?

I'm a server in a coffee shop. It's easy, but boring. I don't like my job much.

I'm a firefighter. It's exciting and very dangerous, but I like my job a lot.

I'm a social worker. It's difficult and really stressful, but I love my job.

I'm a florist. My job isn't very exciting, but it's pretty relaxing. I like my job OK.

Who likes his or her job? Who doesn't? Why or why not?
How do they describe their jobs? Write one more adjective for each job.

LISTENING *It's pretty boring.*

Listen to four people talk about their jobs. Complete the chart with the correct jobs and adjectives.

	What do you do?	What's it like?
1. Monica	.....	.....
2. Hye-soon	.....	.....
3. Kirk	.....	.....
4. Philip	.....	.....

LIVEWORKSHEETS

GRAMMAR FOCUS

Placement of adjectives

be + adjective

A doctor's job **is stressful**.
A window washer's job **is dangerous**.

adjective + noun

A doctor has **a stressful job**.
A window washer has **a dangerous job**.

A Write each sentence a different way. Then compare with a partner.

1. A doctor's job is interesting. A doctor has an interesting job.
2. A police officer's job is dangerous. .....
3. A teacher's job is stressful. .....
4. A plumber has a boring job. .....
5. An electrician has a difficult job. .....
6. A vendor has an easy job. .....

B GROUP WORK Write one job for each adjective. Do your classmates agree?

1. exciting flight attendant
2. easy .....
3. dangerous .....
4. boring .....
5. difficult .....
6. relaxing .....

LIVEWORKSHEETS

Write sentences with your opinion about each job.

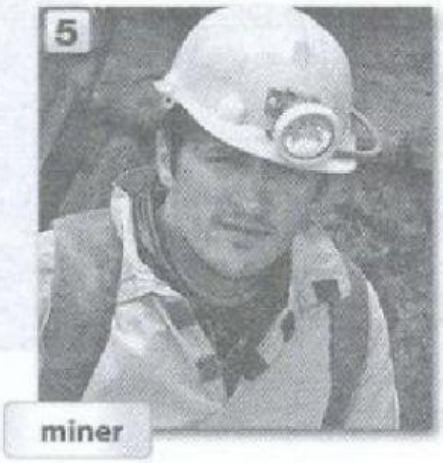

1. A reporter has an exciting job. / A reporter's job isn't boring.
2. _____
3. _____
4. _____
5. _____
6. _____

LIVEWORKSHEETS

Exciting or boring?

A Match the adjectives.

1. __d__ exciting	a. not stressful
2. _____ easy	b. not difficult
3. _____ relaxing	c. not dangerous
4. _____ safe	d. not boring

B Write each sentence two different ways.

1. A flight attendant's job is exciting.
   A flight attendant has an exciting job.
   A flight attendant doesn't have a boring job.
2. A security guard has a boring job.
   _____
   _____
3. Steven's job is dangerous.
   _____
   _____
4. A front desk clerk's job is stressful.
   _____
   _____
5. Linda has a small apartment.
   _____
   _____
6. Martha's house is big.
   _____
   _____
7. Sarah has a talkative sister.
   _____
   _____

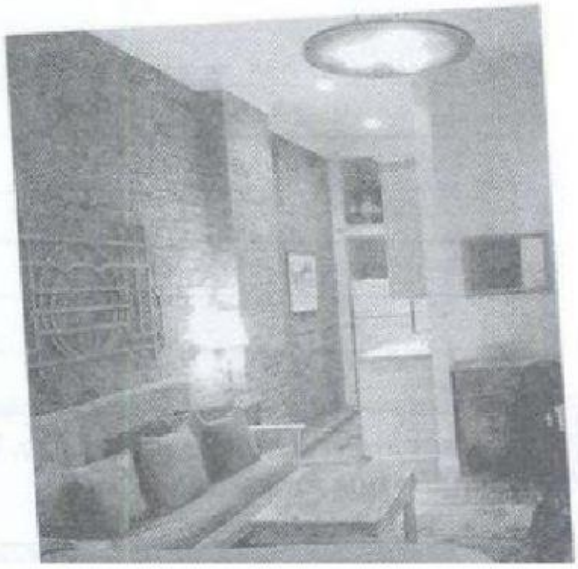

LIVEWORKSHEETS