E PE6

Name / Surname(s):

School:

Group:

City / Town:

Date:

English Literacy

Year 6 of Primary Education

LIVEWORKSHEETS

Instructions

This test consists of three parts: Listening, Reading and Writing.

Listening

We will begin with a listening test. You will hear someone describing a situation.

- First, read the questions (2 minutes).
- Listen carefully to the recording. You will hear the recording twice.
- After each part you will have time to answer the questions.

For each question you have to circle the right answer. *For example:*

Example 1. How many months are there in a year?

A. 2 months.

B. 17 months.

C. 12 months.

D. 10 months.

If you decide to change your answer, cross out **(X)** your first option and circle your new answer. *For example:*

Example 1. How many months are there in a year?

A. 2 months.

B. 17 months.

C. 12 months.

D. 10 months.

Reading

You will read 2 texts and answer several questions.

Writing

Lastly, you will write a short composition, following some instructions.

The whole test takes 60 minutes.

LIVEWORKSHEETS

Listening – Hawaii

1. Ron says Hawaii is famous …

- **A.** for its nice weather, beaches and people.
- **B.** because there are many hospitals.
- **C.** because the sea temperature is warm.
- **D.** because it's Ron's home country.

2. What's Hawaii's climate like?

- **A.** It's warm all year round.
- **B.** It's wet and rainy in autumn.
- **C.** It's nice and sunny in spring.
- **D.** It's cold all year.

3. _____common in Hawaii.

- **A.** Wind is
- **B.** Fog is
- **C.** Rainbows are
- **D.** Storms are

4. He talks about_____at the beach.

- **A.** cooking barbecues
- **B.** making sandcastles
- **C.** what to wear
- **D.** different waves

LIVEWORKSHEETS

5. Where do wallabies originate from?

A. From Australia.

B. From Hawaii.

C. Their habitat is the ocean.

D. The USA.

6. Wallabies look like_____.

A. small birds.

B. small kangaroos.

C. wild pigs.

D. big mammals.

7. Hawaii's sea fauna includes …

A. turtles, seals, fish and whales.

B. kangaroos and birds.

C. wallabies and wild pigs.

D. anchovies and sardines.

8. When can you see whales in Hawaii?

A. Only during the night.

B. Only in March.

C. During most of the year.

D. Never.

LIVEWORKSHEETS

Reading 1 – Cinema billboard and film plots

Pictures from www.imdb.com

Matilda
(1996)

Genre: Fantasy, comedy.

Director: Danny DeVito.

Stars: Danny DeVito, Rhea Perlman, Mara Wilson.

Plot: This is the story of a sweet little girl named Matilda. She is very intelligent, but she feels different from the rest of her family. Soon, she ends up in a school with a horrible head teacher, Agatha Trunchbull. Matilda finds help and understanding in her warm-hearted teacher Miss Honey.

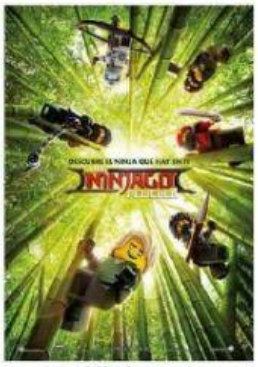

Ninjago
(2017)

Genre: Action, animation, adventure, comedy.

Directors: Charlie Bean, Paul Fisher.

Stars: Jackie Chan, Dave Franco, Fred Armisen.

Plot: Six young ninjas, named Lloyd, Jay, Kai, Cole, Zane and Nya have a mission: to defend their island home, called Ninjago. By night, they're warriors, using their skills and vehicles to fight villains and monsters. By day, they're ordinary teens fighting their greatest enemy: high school.

LIVEWORKSHEETS

The incredibles 2
(2018)

Genre: Action, animation.

Director: Brad Bird.

Stars: Samuel L. Jackson, Holly Hunter, Craig T. Nelson.

Plot: *The Incredibles 2* follows the adventures of the Parrs, a family of Supers, who are humans with extraordinary abilities. Mr. Incredible, the father, is super strong, Mrs. Incredible, the mother, is called Elastigirl, and she can stretch her body amazingly. Even Violet, Dash and Jack-Jack, their three children have super powers!

The Boss Baby
(2017)

Genre: Animation, comedy.

Director: Tom McGrath.

Stars: Alec Baldwin, Steve Buscemi, Jimmy Kimmel.

Plot: Tim Templeton is a seven year old with a wonderful life. He has his parents all to himself, but when his new little brother is born, he starts to get less and less attention. Soon, Tim discovers something scary… his baby brother can TALK!

9. Which is the oldest film?

A. Ninjago.

B. Boss baby.

C. The Incredibles 2.

D. Matilda.

10. Two films showing at this cinema are on special offer for under sixteen year-olds. Which are they?

A. Matilda and The Incredibles.

B. Boss Baby and Matilda.

C. Matilda and Ninjago.

D. Ninjago and Boss baby.

LIVEWORKSHEETS

11. For a total of ten euros, which film can your parents watch?

A. Matilda and Ninjago.

B. Boss Baby and Matilda.

C. Boss baby.

D. The Incredibles 2 and Boss baby.

12. There is a film about the everyday life of a very clever girl. This film is…

A. Ninjago.

B. Matilda.

C. Boss baby.

D. The Incredibles 2.

13. What super power does the mother in *The Incredibles 2* have?

……

14. In which film do the main characters change depending on the time of day?

A. The Incredibles 2.

B. Boss baby.

C. Ninjago.

D. Matilda.

LIVEWORKSHEETS

15. Which film tells us about a big change in the life of a little boy?

A. Ninjago.

B. Boss baby.

C. The Incredibles 2.

D. Matilda.

16. At which film/movie is free food and drink provided?

A. Ninjago.

B. Boss baby.

C. The Incredibles 2.

D. Matilda.

17. When is the earliest session?

A. At six o'clock.

B. At seven o'clock.

C. At half past six.

D. At five o'clock.

18. Which film is shown only at the weekend?

A. The Incredibles 2.

B. Matilda.

C. Ninjago.

D. Boss baby.

LIVEWORKSHEETS

Reading 2 – Natural wonders of the world

These incredible creations, some of Mother Nature's best offerings, will inspire and amaze you. Enjoy them!

Grand Canyon

Situated in Arizona, in southwestern USA, the 446 km long Grand Canyon is amazing. The canyon, up to a kilometer deep and 29 km at its widest point, was carved by the Colorado River.

In recent years it is difficult to reach the edge of the canyon, but the Grand Canyon is still a popular tourist destination for anyone wishing to explore nature.

Ways of exploring the canyon on foot:

- Day/night hikes.
- Overnight backpacking trips.
- Observatory ramp.

Northern Lights (Polar Auroras)

People living in the far north, near the pole, are able to see these impressive lights. While most of the Natural Wonders of the World are on land or at sea, we can admire this beautiful and unforgettable scene by looking at the skies. We can see vivid flashes of colour crossing the sky because of cosmic particles interacting with the Earth's atmosphere.

Quick facts:

- No specific or consistent measurements (design, size, pattern, colour).
- Unfortunately, it's impossible to predict exactly when the lights will appear, but the best chances of seeing them are between the months of March to April and September to October.

LIVEWORKSHEETS