WHICH SCHOOL OF FISH IS THE ALLIGATOR GOING TO EAT?

WRITE THE CORRECT SYMBOLS

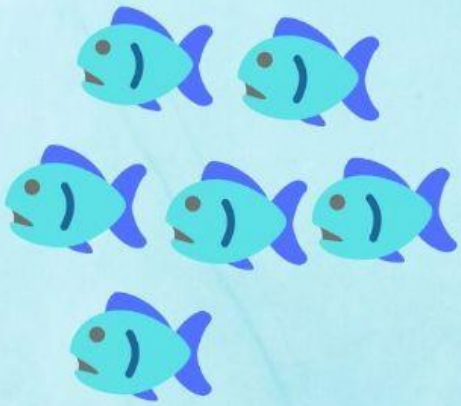

< = >

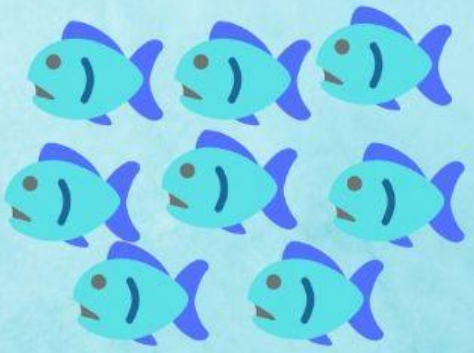

< = >

< = >

< = >