UNIT 15: DO YOU HAVE ANY TOYS (LESSON 1 – HOME WORK)

I. Look at the pictures. Look at the letters. Write the words.

Example 

a b l l **b a l l**

1. 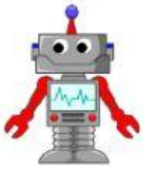 **r t o b o** _ _ _ _ _

2.  **p z l e u z** _ _ _ _ _ _

3.  **o l d l** _ _ _ _

4.  **t b e e d y d r a** _ _ _ _ _ _ _ _ _

5.  **i k e t s** _ _ _ _ _

II. Look and choose the correct answer.

Example:

This is my robot / book.



1. I have a **blue / pink** doll.



2. Do you have a **teddy bear / kite**?



3. Sarah has two **kites / dolls**.

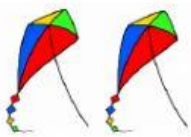

4. My **car / yo-yo** is red.



5. What colours are your toy **cars / planes**?



LIVEWORKSHEETS

III. Read and write Yes or No.

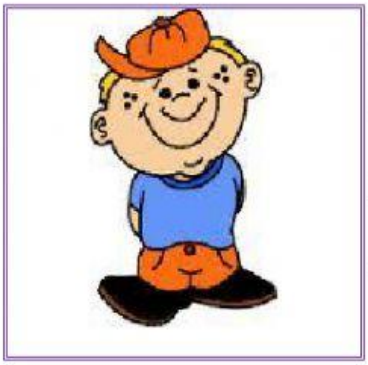

My name is John. I am eight years old. I like toys so my mother often buys me toys on my birthday. I have a lot of toys now. I have got three blue yo-yos and a yellow yo-yo, too. I also have a red car. My favourite toy is a robot. It's white. I love my toys.

0.	***This is John.***	***Yes***
1.	John is seven years old.	_____
2.	He doesn't like toys.	_____
3.	He has four yo-yos.	_____
4.	John also has a red car.	_____
5.	His favourite toy is a puzzle.	_____

IV. Read and match.

0. What's that?	***A. It's my yo-yo.***
1. Do you have a robot?	B. Four.
2. What colour is the doll?	C. They're red and blue.
3. Where is your robot?	D. In my bedroom.
4. What colours are your kites?	E. It's purple.
5. How many teddy bears do you have?	F. No, I don't.

LIVEWORKSHEETS

III. Write the words.



0. ***doll***

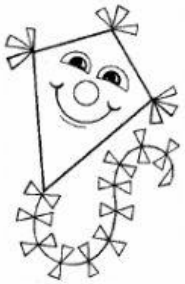

1. _____



2. _____

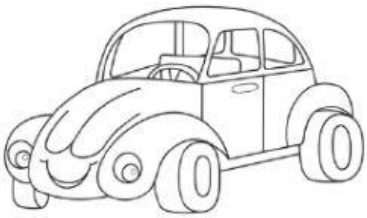

3. _____



4. _____



5. _____

IV. Unscramble the words to make correct sentences.

0. is / It / my / toy / car/ .

   It is my toy car.

1. doll / beautiful / is / Your / .

   _____.

2. have / Do / a / you / ball / ?

   _____.

3. a / I / black / have / and white / robot / .

   _____.

4. colour / What / is / your / yo-yo / ?

   _____.

5. toys / my / much / I / very / like / .

   _____.

LIVEWORKSHEETS