

Bab 2

Public Places



1. Vocabularies



Restaurant (Restoran)

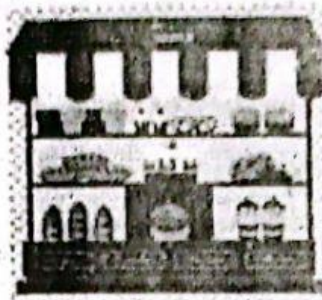

Bakery shop (Toko Roti)



Police station (Kantor Polisi)

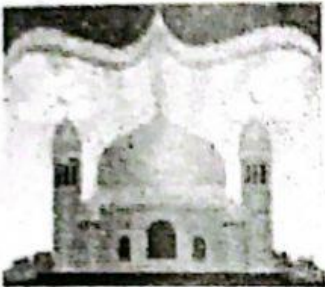

Mosque (Masjid)



Church (Gereja)



Airport (Bandara)



Museum (Musium)

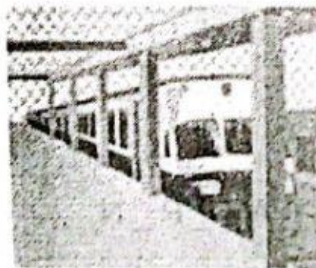

Train station (Stasiun Kereta)



Hospital (Rumah Sakit)

Find 5 public places in your area!

2. Using preposition of place

Lokasi

Near : di dekat

Beside : di samping

Behind : di belakang

In front : di depan

Between : di antara

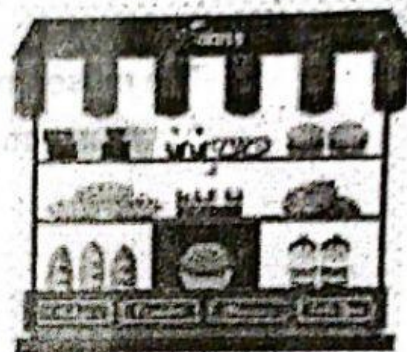
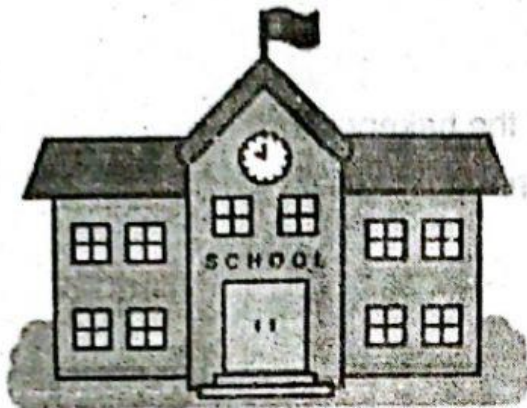

The school is **near** the bakery shop

Sekolah berada **di dekat** toko roti

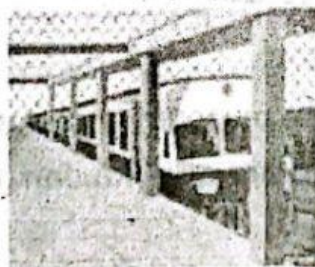

The train station is **beside** the restaurant

Stasiun kereta berada **di samping** restoran

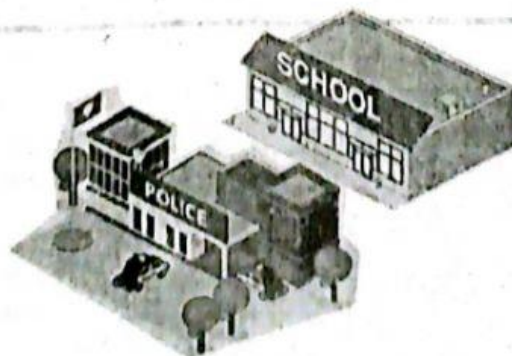

The school is **behind** the police station

Sekolah berada **di belakang** kantor polisi

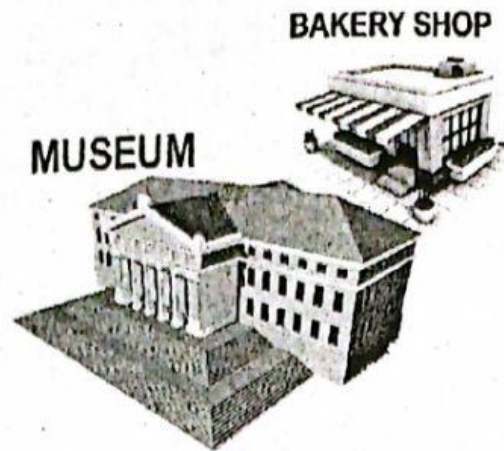

The museum is **in front of** the bakery shop
 Museum berada **di depan** toko roti

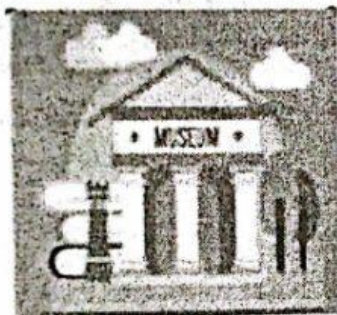

The hospital is **between** museum and church
 Rumah sakit berada **di antara** musium dan gereja

Note : Jika **near** (di dekat), masih ada jarak antara dua benda/tempat.
 Jika **beside** (di samping), benda /tempat tersebut tepat berada di samping.

Look at the picture and circle the correct preposition of place

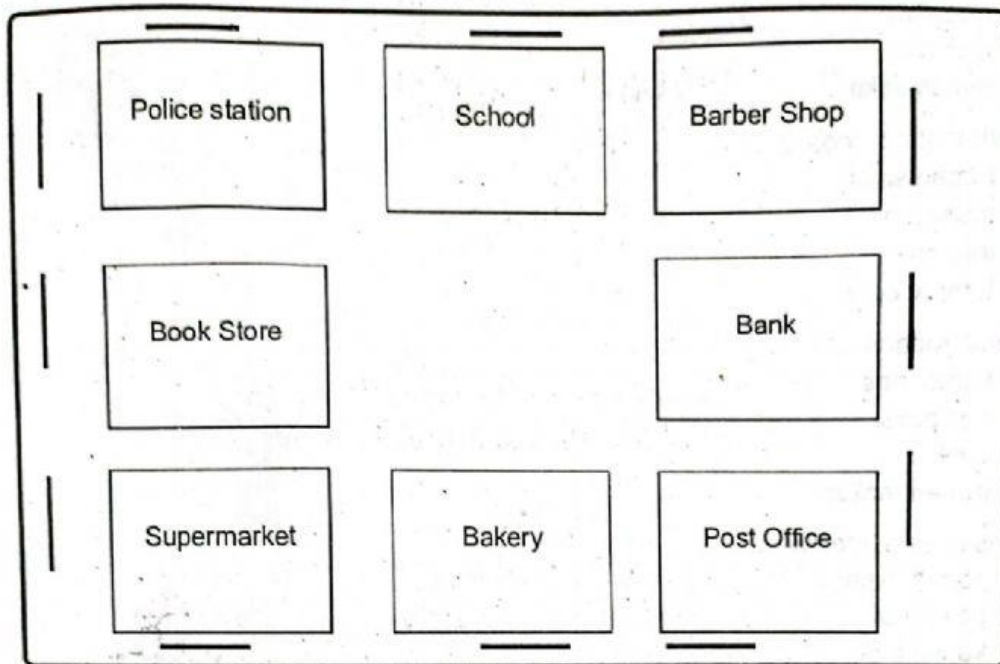

1. School is **behind/between** police station and barber shop.
2. Supermarket is in **front/beside** bakery.
3. Post office is **beside/between** bank.
4. Police station is **near/between** book store.
5. Bank is **behind/between** post office.