Name: _____ Date: _____

Lower Primary Grammar Series

Singular & Plural Nouns 2

dignity

LIVEWORKSHEETS

Notes

For most of the plural nouns, we add **'s'** at the back of the naming word to show that it is more than one.

When you see nouns that end in **s**, **x**, **z**, **ch** or **sh**, we add **'es'**.

- s	a bus	two bus**es**
- x	a box	five box**es**
- o	a mango	four mango**es**
- ch	a pouch	two pouch**es**
- sh	a brush	Nine brush**es**

LIVEWORKSHEETS

Match the words and pictures.

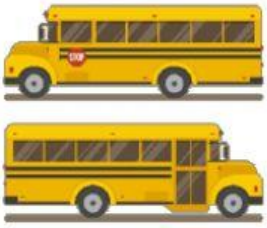

- buses

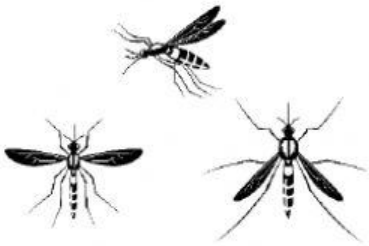

- pouches

- mosquitoes

- dresses

- boxes

LIVEWORKSHEETS

Match the words and pictures.

- dishes

- pouches

- branches

- tomatoes

- watches

LIVEWORKSHEETS

All these Plural Nouns end with 'es'.
Sort them by their Singular Noun endings.

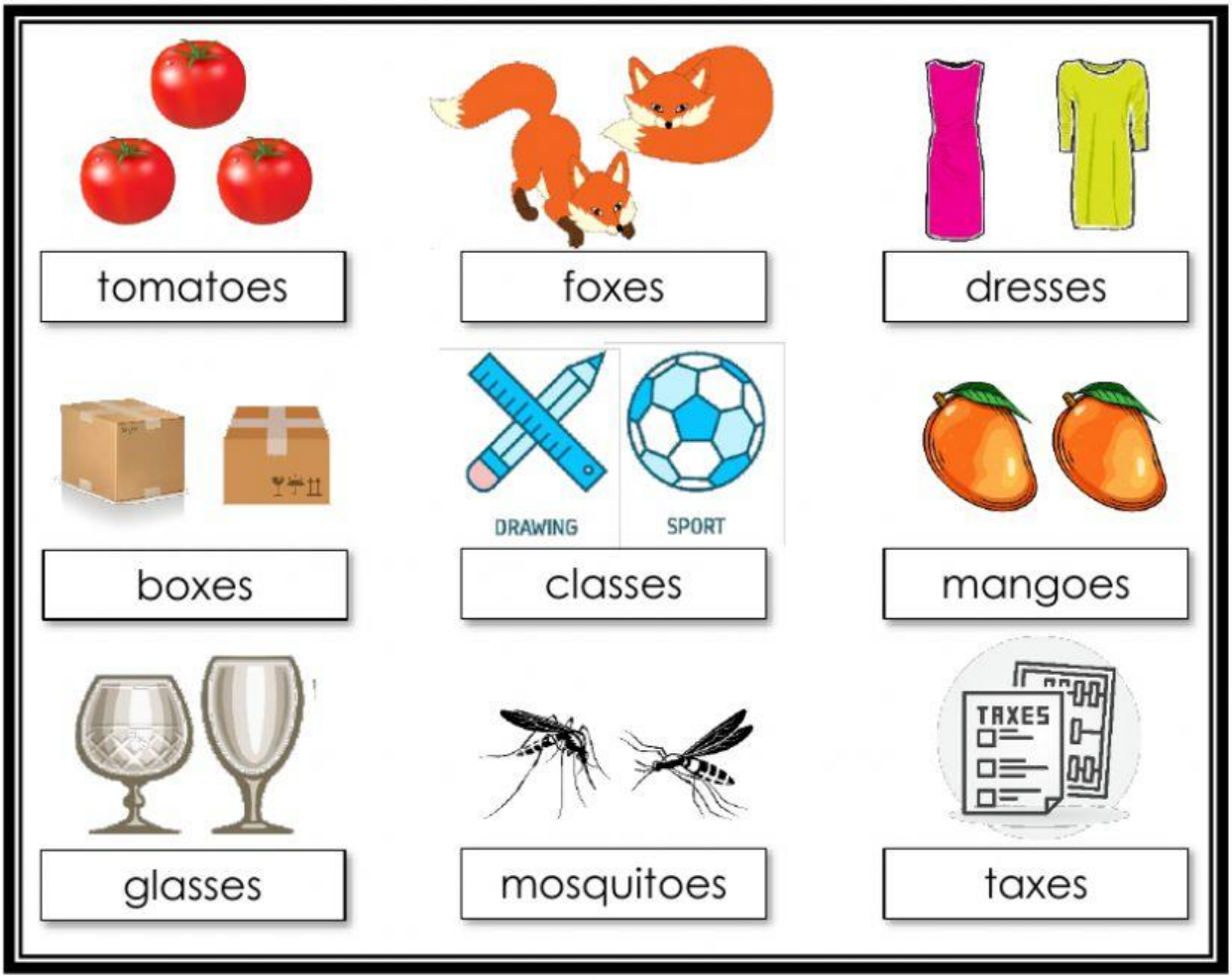

- S	- X	- O

LIVEWORKSHEETS

Sort the Plural Nouns.

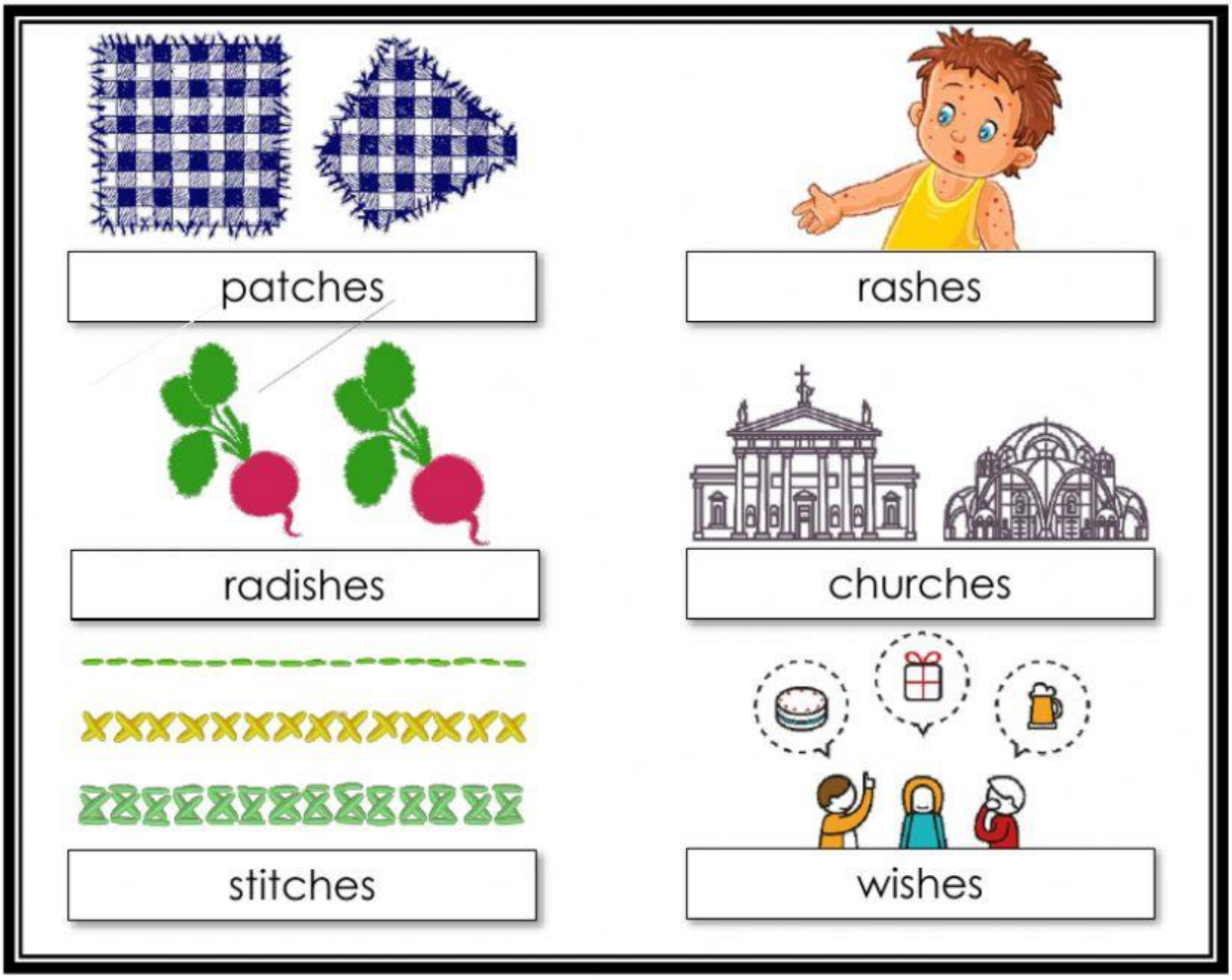

- ch	- sh

LIVEWORKSHEETS

Fill in the blanks with naming words.

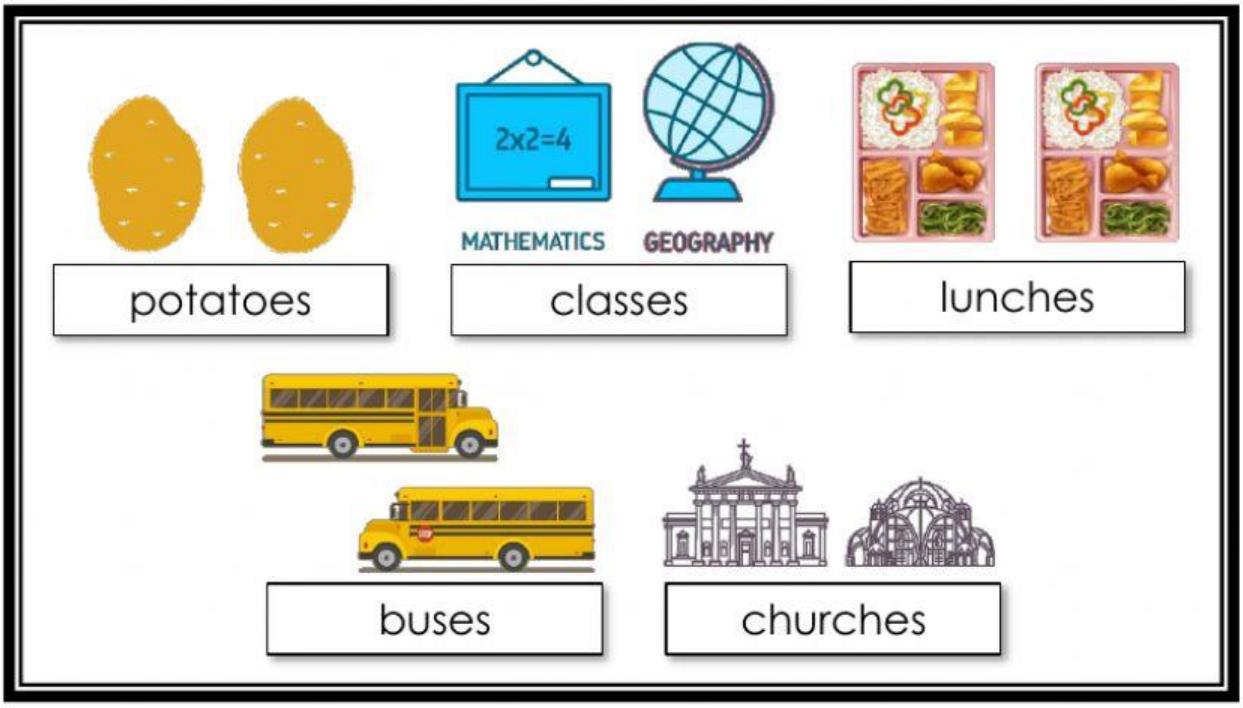

We take two _____ to go for _____.

Our school is next to two _____.

We learn to plant _____ from our teacher.

Then, we buy packed _____ from the canteen.

LIVEWORKSHEETS

Fill in the blanks with naming words.

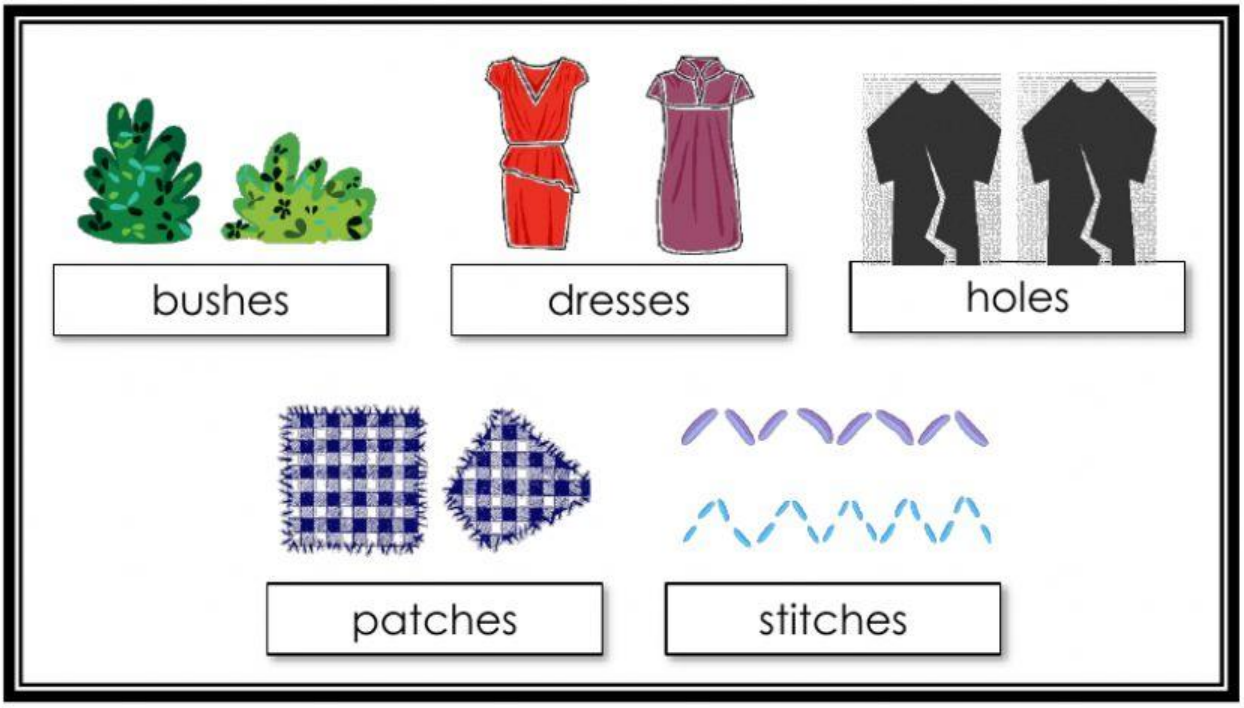

There are some _____ in the old _____.

Mama covers them with some _____.

Her _____ are clean and neat.

The dresses look new again!

We put them on and take a photo infront of the _____!

LIVEWORKSHEETS