Distribute the words into the 4 columns

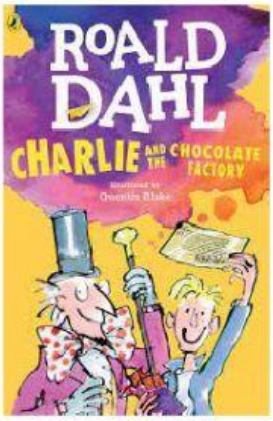

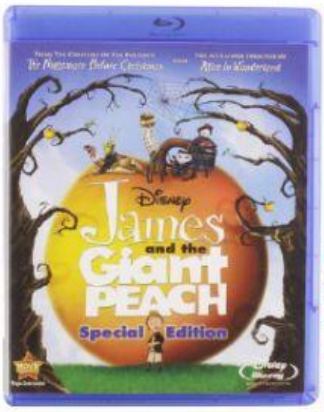

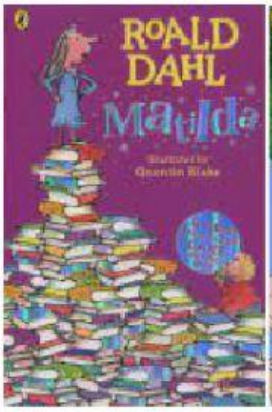

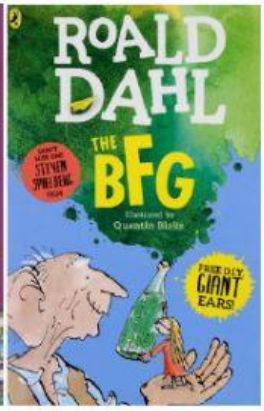

carnivore
stupid brother and narrow-minded parents
lifetime supply of chocolate
royal assistance
giant country
famous chocolate maker
giant fruit
cruel headmistress
cross-world adventure
five
Buckingham palace
cruel aunts
grandpa
horrible punishments
unusual friend
orphanage
genius girl
chocolate bars
insects
golden tickets
understanding teacher
wild animal

Charlie and the Chocolate Factory

Dreaming of seeing the inside of the exceptional chocolatier Willy Wonka's intriguing candy factory, more than anything else, the impecunious but honest boy with a heart of gold, Charlie Bucket, yearns to get the chance to meet his idol in person. Before long, a worldwide contest organised by Willy himself will set the stage for the adventure of a lifetime, as the world's greatest chocolate-maker announces that the fortunate boy or girl who comes up with one of

LIVEWORKSHEETS

out of five rare golden passes hidden in his famous and scrumptious Wonka Bars, will win a free tour of the factory, and a lifetime supply of chocolate. By some miracle, Charlie, who only has enough money to buy one chocolate bar a year, finds the last fifth ticket, and, alongside with his beloved Grandpa Joe, and four other equally lucky children and their chaperones, set foot in cryptic Willy Wonka's remarkable world of chocolate.

James and the Giant Peach

The plot centres on James Henry Trotter who lives happily with his parents in a house by the sea. Unfortunately, when he is four years old, a rhinoceros with a strange carnivorous appetite escapes from the zoo and eats James' parents, so he ends up with his two cruel aunts, Spiker and Sponge. Instead of caring for him, they treat him badly, feed him improperly, and force him to sleep on bare floorboards.

With the help of a magic crystal the boy enters a gigantic, magical peach, and has a wild and surreal cross-world adventure with seven magically-altered garden bugs he meets. Roald Dahl was originally going to write about a giant cherry, but changed it to *James and the Giant Peach* because a peach is "prettier, bigger and squishier than a cherry".

Matilda

Matilda Wormwood is a young girl who is extraordinarily brilliant. At a young age, she can solve complex math problems in her head and read books meant for adults. Unfortunately, Matilda has grown up with parents who do not give her the attention and love she deserves. Mr. and Mrs. Wormwood and their son, Michael, are quite different from Matilda, preferring to watch television than read books. They do not understand her, and often treat her badly.

Matilda starts school late for a girl her age, and is placed in the lowest form in Crunchem Hall Primary School. Matilda's teacher, Miss Honey, is a wonderful, sweet woman, and she immediately recognizes Matilda's intelligence. Crunchem Hall is run by a terrible woman named Miss Trunchbull. She is massive and muscular. She absolutely loathes children and treats the students horribly, keeping them in line with terrible punishments.

The BFG

Ten-year-old orphan Sophie is in for the adventure of a lifetime when she meets the Big Friendly Giant. Naturally scared at first, the young girl soon realizes that the twenty-four-foot behemoth is actually quite gentle and charming. As their friendship grows, Sophie's presence attracts the unwanted attention of Bloodbottler, Fleshlumpeater, and other giants. After travelling to London, Sophie and the BFG must convince Queen Elizabeth to help them get rid of all of the bad giants once and for all.

LIVEWORKSHEETS