

Review 3

1 Circle the odd one out. Write.

- 1 night hospital school airport night
- 2 morning shop afternoon evening _____
- 3 chocolate bank sweets cake _____
- 4 get up go to school go home balloon _____
- 5 zoo police station nuts train station _____

2 Read and circle.

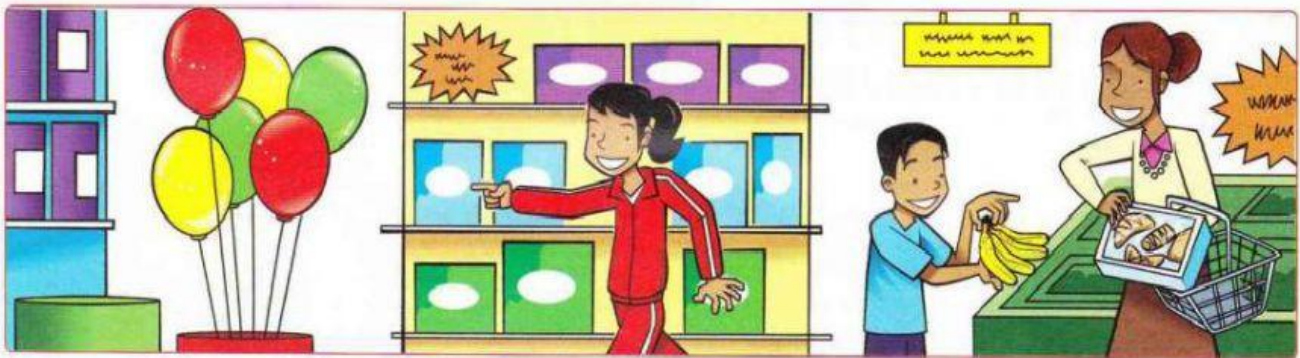

- 1 My name is Dora. I like / likes balloons.
- 2 I _____ nuts or sweets.
- 3 This is my brother, Henry. He _____ chocolate or cakes.
- 4 He _____ bananas and nuts.
- 5 My mum really _____ nuts and pastries.
- 6 She _____ balloons.

3 Answer the questions.

1. What does Dora like?

2. What does Henry like?

3. What does Dora's mum like?

4 Look and match.



- 1 She goes to school at
- 2 She goes to bed at
- 3 She goes home at
- 4 She has breakfast at

☒ c
☐
☐
☐

- a seven o'clock in the morning.
- b nine o'clock at night.
- c eight o'clock in the morning.
- d three o'clock in the afternoon.

5 Look and choose the beginning sound.



cl gl sl



6 Complete the sentences.

/3

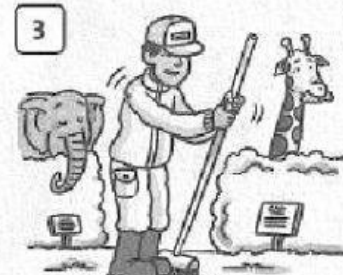

- 1 He works in a supermarket.
- 2 _____ in a _____.
- 3 _____ in a _____.
- 4 _____ in an _____.