

Use the pictures to help you put the story of Adam and Eve in order.



--	--	--	--	--

God told them not to eat from the tree of knowledge.

God made them Leave the garden of Eden.

Adam and Eve ate the fruit and broke God's rule.

Adam and Eve were the first set of people on Earth.

The snake tricked them into eating the fruit from the tree.

Draw a line to matchup the days of Creation

1

2

3

4

5

6

7

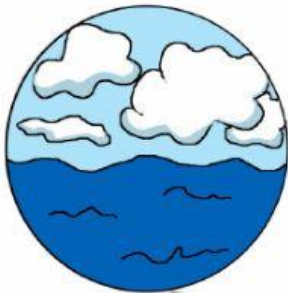
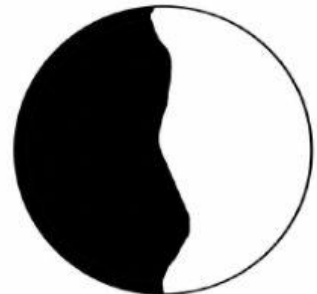

The Garden of Eden

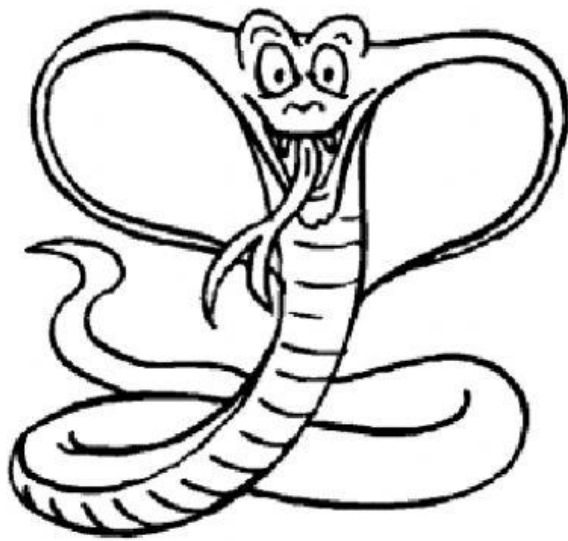
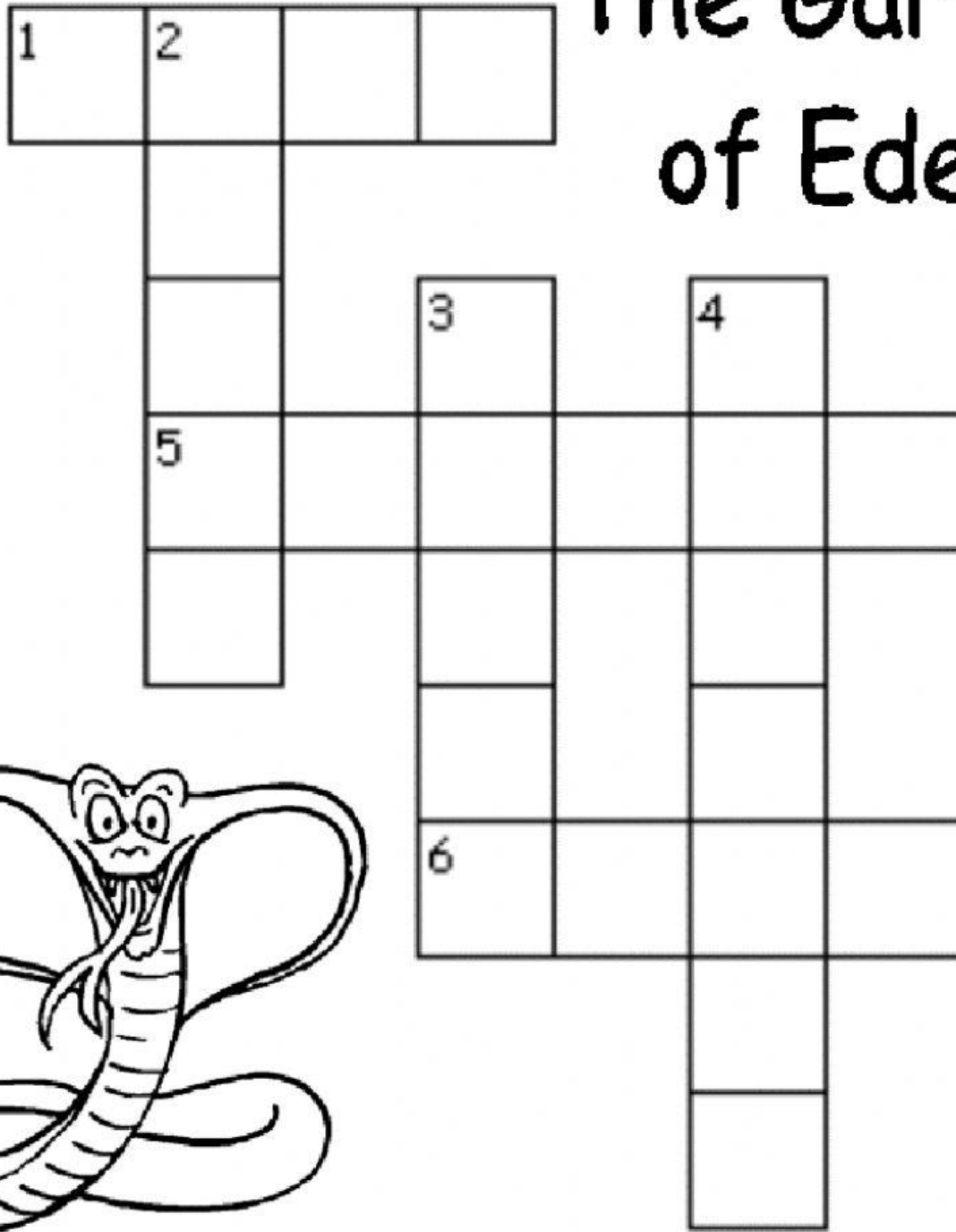

Across

1. God created woman from one of Adam's _____.
5. Eden was a beautiful _____.
6. The _____ of Knowledge stood in the center of Eden.

Down

2. God created man in His _____.
3. The snake tempted Adam and Eve to eat the forbidden _____.
4. The _____ was the cleverest of all the beasts.