

Exercise 3: IUPAC Nomenclature of alkane/ substituents**Applying the Chain Length Rule**

1)

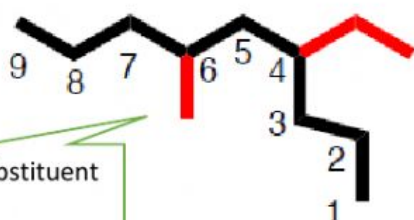

Name of substituent

Name of the substituent

IUPAC NAME:

2)

Choose parent chain @
Longest continuous C with
highest number of R

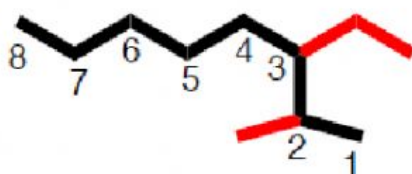

Name of substituent:

IUPAC NAME:

3)

There are **ethyl** and
methyl as substituents

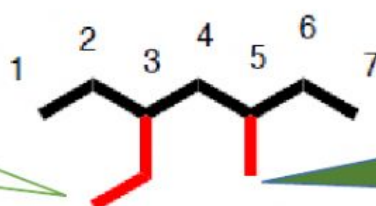

Since the locators/position of
the substituents are similar
either direction of the chain,
write down IUPAC name
according to **alphabetical order**.

IUPAC NAME:

There are **ethyl** and **methyl** as substituents

4)

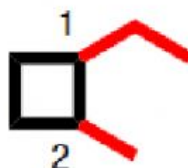

Since the locators/position of the substituents are similar either direction of the chain, write down IUPAC name according to **alphabetical order**.

IUPAC NAME:



Multiples of the same substituent are given the prefixes "di", "tri", "tetra", etc. The lowest locator rule still applies.

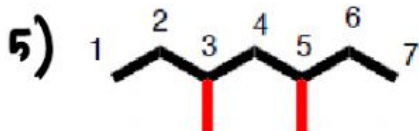

IUPAC NAME:

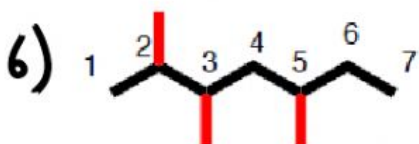

IUPAC NAME:



IUPAC NAME:

NOT 4-dimethylheptane
NOT 4,4-methylheptane

Extremely common mistakes!



8)

Name of substituent:

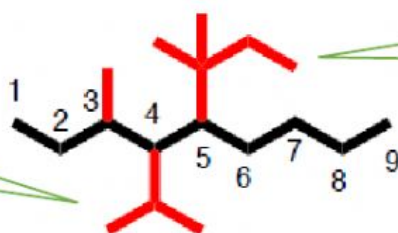

Name of substituent:

IUPAC NAME: