LISTENING

PART 1:

QUESTIONS 1 – 5

For questions 1-5, put a tick (v) under the right answer.

You will hear the conversation twice.

Example

What is Dan's favorite subject?

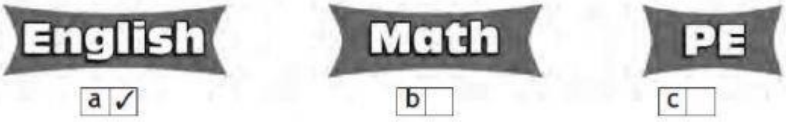

1. What was Jane's dream about?

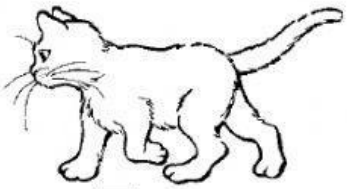

A. ☐

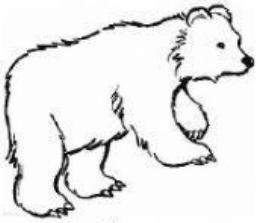

B. ☐

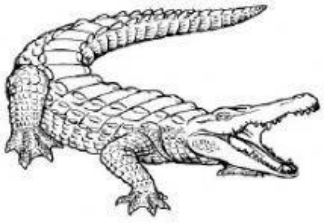

C. ☐

2. Jack read a story last night. What was it about?

A. ☐ **B.** ☐ **C.** ☐

3. What scared John as a boy?

A. ☐

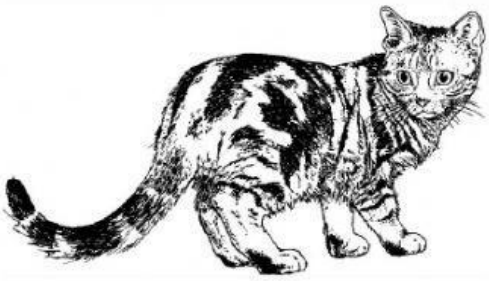

B. ☐

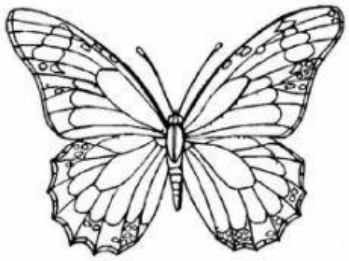

C. ☐

LIVEWORKSHEETS

4. Where do many people think that all black cats bring bad luck?

A. ☐ **B.** ☐ **C.** ☐

5. Which day is unlucky in Greece?

Tuesday the 13th	Thursday the 13th	Friday the 13th

A. ☐ **B.** ☐ **C.** ☐

PART 2:

QUESTIONS 6 – 10

Listen to a special event called PLANT-A-TREE day. Complete the notes.

You will hear the listening twice

PLANT-A-TREE DAY

- When: **(1)**…….
- Where: **(2)**……
- Time: **(3)**……
- What to bring **(4)**……
- For more information, contact **(5)**……. at (212) 444-8502.

LIVEWORKSHEETS

PART 3:

QUESTIONS 11 – 15

For each question, choose the correct answer.

You will hear the conversation twice.

Example: 0 Answer: 0 A B C

You will hear Hitomi talking to her friend Freddie about her visit to Hardin Castle

11 Who did Hitomi go to Hardin Castle with?

A her classmates

B her family

C her neighbours

12 What was the weather like?

A cold

B wet

C windy

13 What do Hitomi and Freddie both like best at Hardin Castle?

A the Queen's bathroom

B the yellow bedroom

C the dining room

14 Freddie went to the castle because he wanted

A to learn about history.

B to take photos.

C to find out about birds.

15 What's on at the castle next month?

A a running race

B an exhibition of old cars

C a painting course

LIVEWORKSHEETS

PART 4:

Questions 16 – 20

For each question, choose the correct answer.

You will hear the conversation twice.

Example:**0** Answer: 0 A B C

---

16 You will hear a girl, Teresa, talking to her friend.

Who's Teresa waiting for?

A a classmate

B a member of her family

C a teacher

17 You will hear a boy phoning his mother.

Why is he phoning her?

A to ask about something

B to give her some news

C to say sorry for something

18 You will hear two friends talking about a new café

How will they find out where the new café is

A They'll ask another friend.

B They'll check on the internet.

C They'll look at a poster.

19 You hear a girl and her dad talking about a boat tour.

Why do they decide to go on the boat tour today?

A It's cheap today.

B The weather's good.

C They know the guide.

20 You will hear a boy, Hugo, talking to his teacher.

What must Hugo do first?

A help another teacher

B help the school secretary

C help another student

LIVEWORKSHEETS

PART 5:

QUESTIONS 21 – 25:

You will hear a girl talking to her mum about her friends and their hobbies.

What hobby does each friend have?

For questions 21 – 25, write a letter A – H next to each person.

You will hear the conversation twice.

Example:

0 Mateo **H**

Friends			**Hobbies**	
6	Hannah	☐	**A**	acting
7	Christopher	☐	**B**	being in a band
8	Samantha	☐	**C**	building models
9	Andrew	☐	**D**	climbing
10	Grace	☐	**E**	learning languages
			F	photography
			G	swimming
			H	watching movies

LIVEWORKSHEETS