

Name: \_\_\_\_\_

Date: \_\_\_\_\_

Integrated Studies Assessment

Grade: 1

1. Which group items is used to take care of our bodies?

a)



b)



c)



2. Which is a daily personal hygiene activity?

a) cooking

b) bathing

c) playing

3. How do you take care for your teeth?

a) I brush them at least two times a day.

b) I eat junk food.

c) I eat dirt.

4. How do you care for your hair?

---

---

5. Write one way that you care for your body. **Write this in a complete sentence.**

---

---

7. A family is a group of people \_\_\_\_\_.

- a) living together
- b) who do P.E. together
- c) who work together

6. My mother's sister is my \_\_\_\_\_.

- a) uncle
- b) daughter
- c) aunt

8. Which family member is missing from the family tree below?

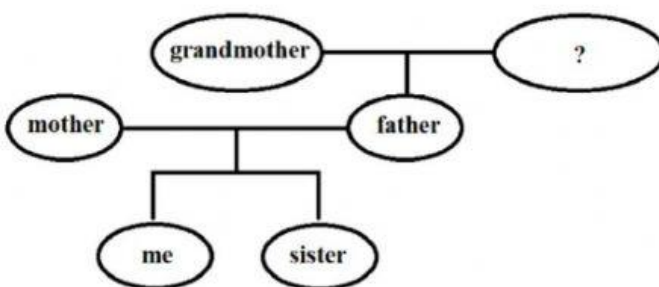

- a) mother
- b) brother
- c) grandfather

Use the family tree below to answer questions.

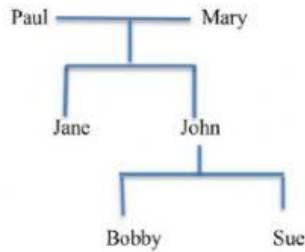

9. John is Bobby's \_\_\_\_\_

- a) father
- b) brother
- c) grandfather

10. Jane is John's \_\_\_\_\_.

- a) mother
- b) sister
- c) daughter

11. Sue is Bobby's \_\_\_\_\_.

- a) mother
- b) daughter
- c) sister

12. Hi, my name is Sally. I am in the 6th grade. I have a family. There are eleven members in my family. They are my two grandfathers, two grandmothers, my parents, two sisters and two brothers, and me. What type of family does Sally have?

- a) an extended family
- b) a nuclear family
- c) a single-parent family
- d) an adoptive family

13. Hello, my name is Naruto. I am in the 4th grade. I have a family. There are four members in my family. They are my father, mother, brother, and me. My family is friendly because we get along with each other. Naruto belongs to \_\_\_\_\_.

- a) an extended family
- b) a nuclear family
- c) a single-parent family
- d) an adoptive family

14. Hi, my name is Alex. I am from \_\_\_\_\_ family. I live with my mother and sister. I can rely on her in everything. My mother, sister and I play games and have movie nights. Sometimes I stay with my father, and we have fun times together. We go to football games and have sleepovers. I love both of my parents even though I am from \_\_\_\_\_ family.

Alex is from a \_\_\_\_\_ family.

- a) extended
- b) single-parent
- c) nuclear
- d) adopted

15. An individual/group of individuals can adopt a child or children into a family and this family would be called an \_\_\_\_\_ family. They welcome a child born to another into their family and.

- a) extended
- b) adoptive
- c) nuclear
- d) single-parent