G11

TUE MINH ENGLISH CENTER ***Name:……..***

EXAMINATION ***Teacher's name: ……..……..***

Sessions	Marks	Comments
Listening		
Reading and Writing		

LISTENING

Part 1: Listen and draw line (5pts)

Anna **Jack** **Daisy** **Kim**

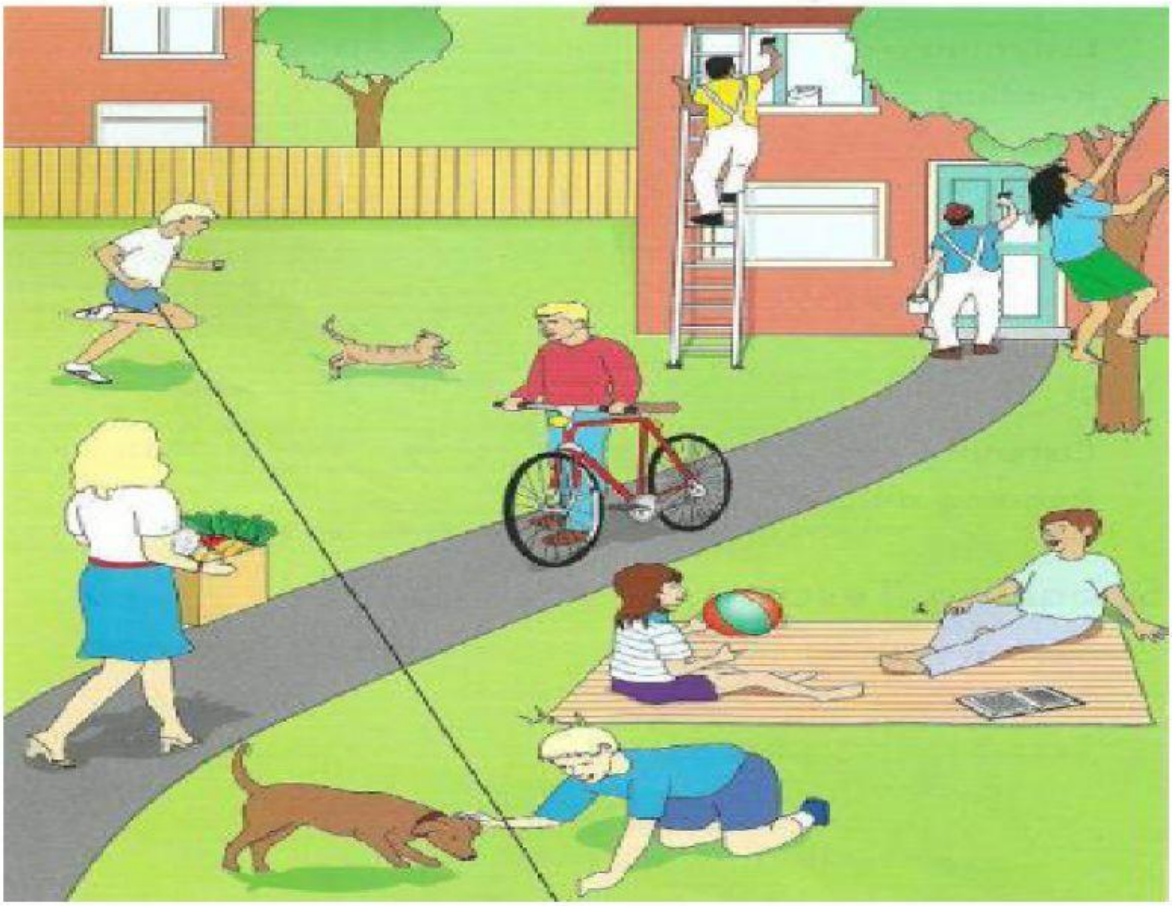

Paul **Tom** **Vicky**

Part 2: Listen and write a word or a number. There is an example (5pts)

LIVEWORKSHEETS

Redbridge Sports Centre

Name: Lucy Flynn

1 Which class? .....

2 When? Saturday .....

3 Name of teacher? Mr .....

4 Comes to Centre by: .....

5 Favourite sport: .....

LIVEWORKSHEETS

Part 3: Listen and draw lines. There is an example (5pts)

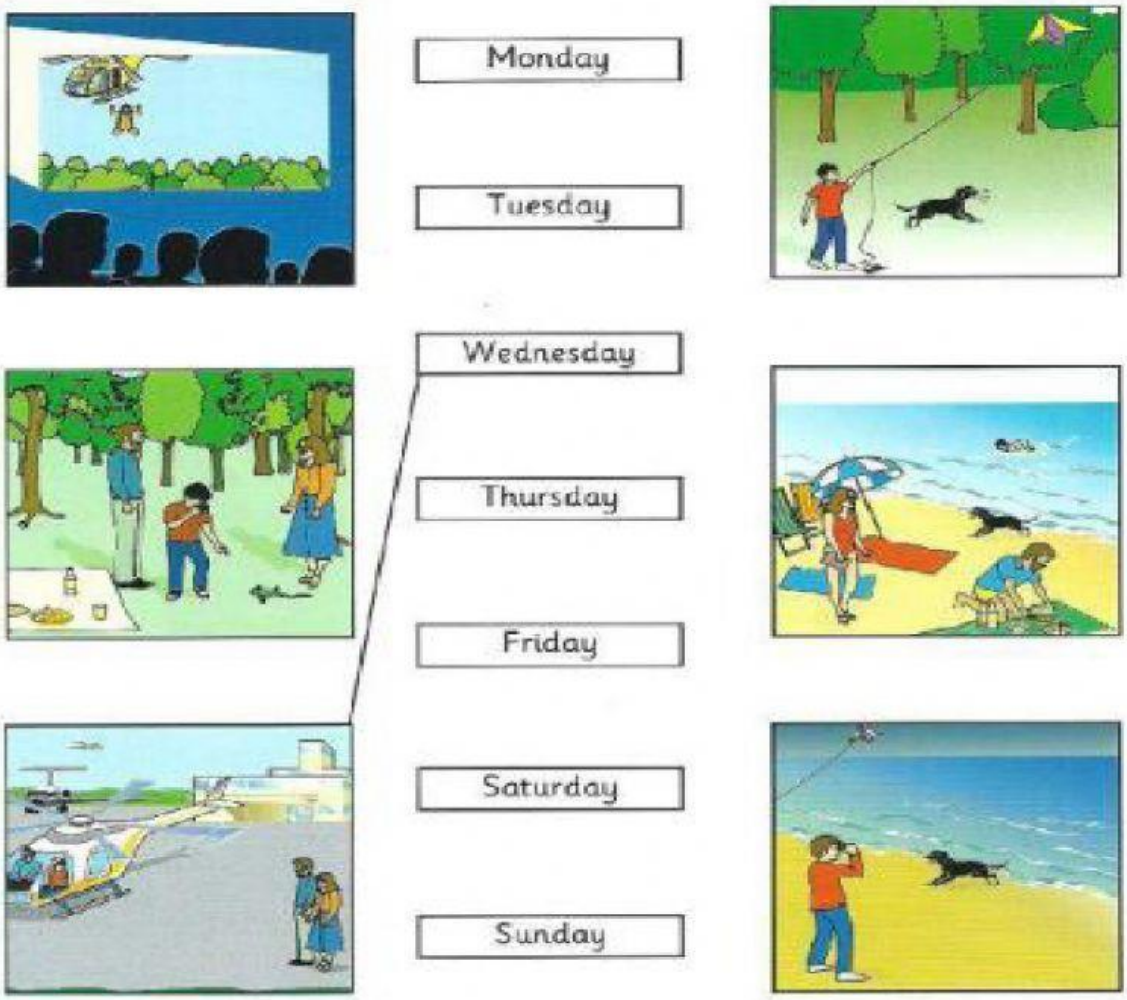

Part 4: Listen and draw tick ✓ the box. There is an example (5pts)

What did Tony eat at his party?

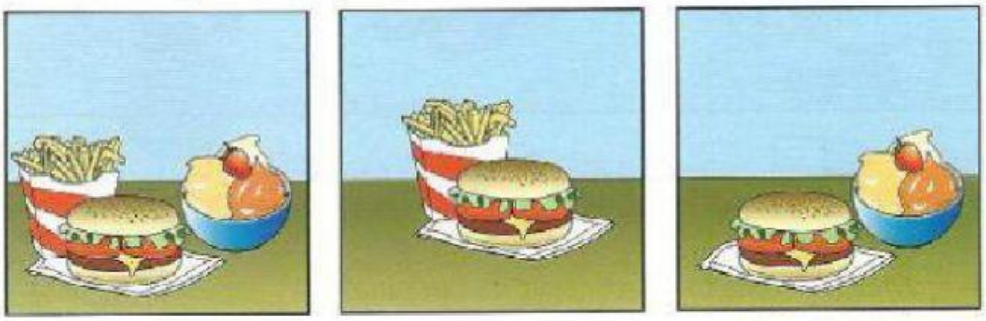

A ☐ B ☐ C ☑

LIVEWORKSHEETS

1 Which pet did Tony get for his birthday?

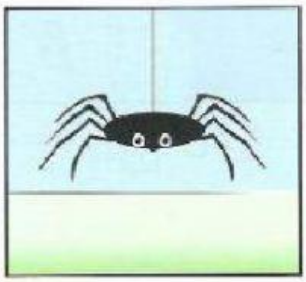

A ☐

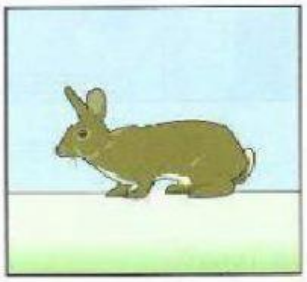

B ☐

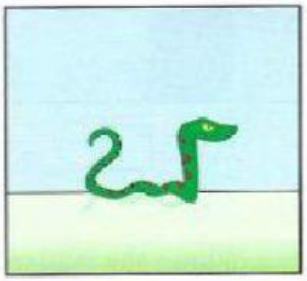

C ☐

2 What did Tony wear at his party?

A ☐

B ☐

C ☐

3 What did the children do at the party?

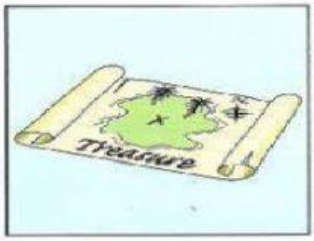

A ☐

B ☐

C ☐

4 What did Tony like best about his birthday?

A ☐

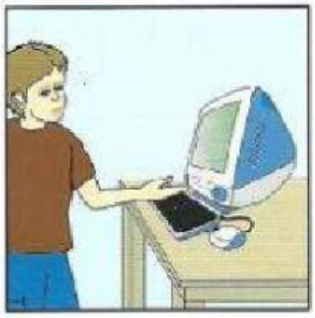

B ☐

C ☐

LIVEWORKSHEETS

5 What's the matter with Tony?

A ☐ B ☐ C ☐

READING AND WRITING

Part 5: Look and read. Then choose the correct words and write them in the lines. There is an example. (5pts)

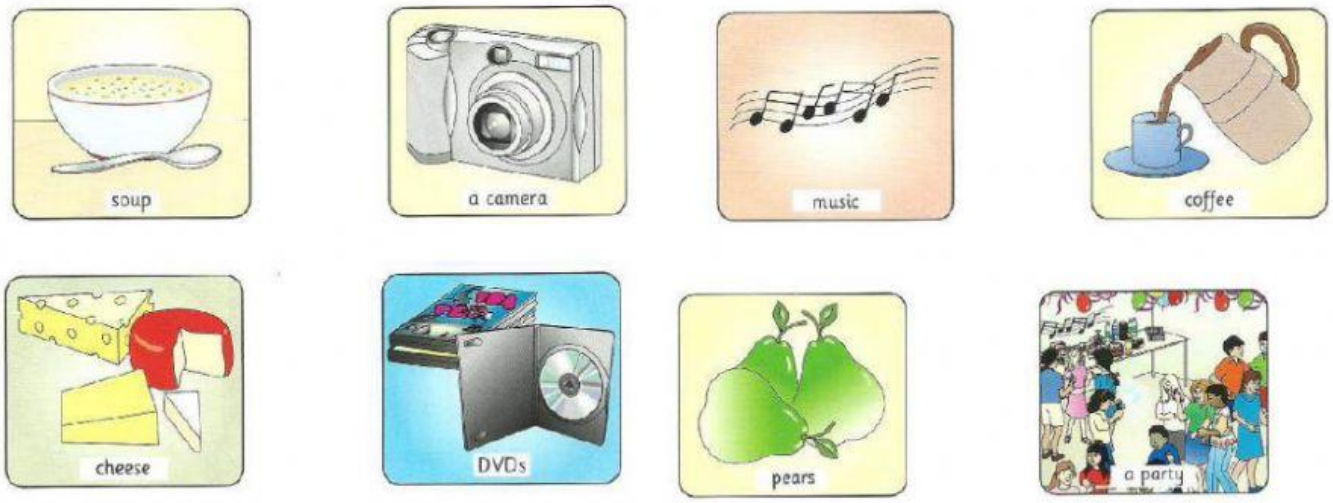

Example

You can take pictures with this. a camera .....

LIVEWORKSHEETS

Questions

1 These are round and they have films on them. .....

2 You put this in a bowl and eat it. You can make it from vegetables. .....

3 You can play this on a guitar and dance to it, too. .....

4 These are a kind of fruit. They're often green or yellow. .....

5 This drink is brown and some people put milk in it. .....

6 Some people invite friends to one of these on their birthday. .....

Part 6: Look and write Yes or No. There's an examples. (4pts)

Examples

Two women are waiting for the bus. .....yes.....

It's raining and all the people are wearing coats. .....no.....

LIVEWORKSHEETS

Questions

1 The person who is running is wearing a scarf. .....

2 There is some grass under the tree. .....

3 There's a big picture of a dolphin in the shop window. .....

4 The blue truck is bigger than the yellow one. .....

Part 7: Read and circle the best answer. There's an examples. (5pts)

Jim and his friend, Tony, are talking about school.

Example

Tony: I didn't go to lessons yesterday morning.

Jim:
A I think he isn't.
(B) Yes, I know.
C "I can't," he shouted.

LIVEWORKSHEETS

Questions

1 **Tony:** Did Mr Lake give us any homework?

Jim:
A Yes, he did.
B Yes, he was.
C Yes, he had.

2 **Tony:** What do we have to do?

Jim:
A Read a story.
B Let's go now.
C Well done.

3 **Tony:** Is it difficult?

Jim:
A It's very naughty.
B No, it's easy.
C It's busier now.

4 **Tony:** Which book is it in?

Jim:
A Our English one.
B Only on the pictures.
C OK, I've got it.

5 **Tony:** When must we give it to him?

Jim:
A I do that sometimes.
B He gave it last week.
C On Thursday morning.

LIVEWORKSHEETS

Part 8: Look at the picture and read the story. Write some word to complete the sentences about the story. You can use 1,2, or 3 words. There are two examples. (5pts)

Sally's crocodile

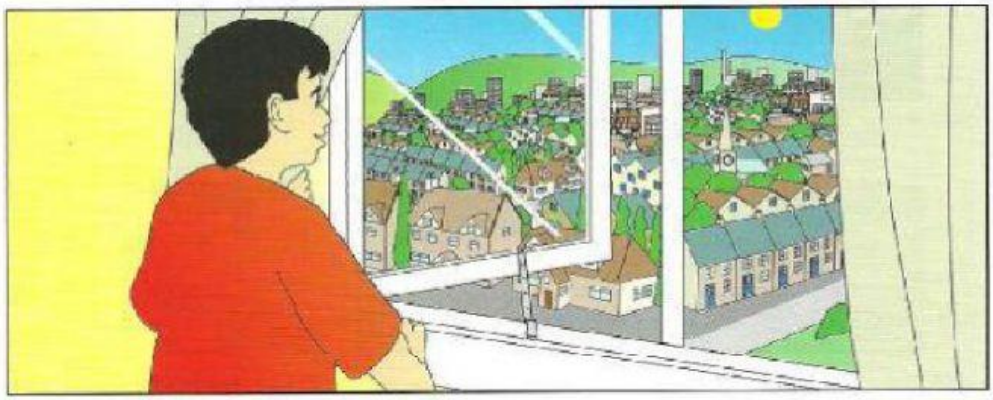

Paul lived in a flat, but he had a cousin called Sally who lived in a house. Sally had a swimming pool in her garden and on hot days Paul sometimes went there to swim.

One Sunday afternoon, Paul walked down the road to Sally's house. In his bag he had his towel and his things for swimming.

Examples

Paul's cousin lived in a house .

There was a swimming pool in Sally's garden.

Questions

1 In ..... weather, Paul sometimes swam at Sally's house.

2 On ..... Paul walked to Sally's house in the afternoon.

3 He took his things for swimming and a ..... with him in a bag.

LIVEWORKSHEETS