

Pet of the Family Degrees of Comparison

1. Match the name of the animal with the picture



rabbit fox tortoise tiger monkey butterfly hippo frog rat
budgie horse puppy elephant dog kitten parrot
goldfish hamster giraffe guinea pig

2. Match the opposites:

slow-
small-
interesting-
ugly-
noisy-
angry-
old-
sad-
long-

quiet
beautiful
fast
short
big
friendly
happy
young
boring

3. Listen and write:

▶ _____	▶ _____
▶ _____	▶ _____
▶ _____	▶ _____
▶ _____	▶ _____

4. Compare the animals using the word from the box:

For example:

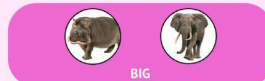

The elephant is bigger than the hippo

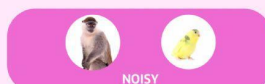
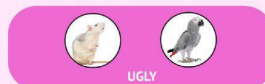
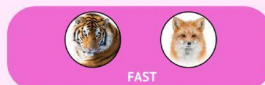
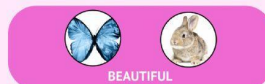

5. Choose the right form of the adjective:

- I am _____ than my sister. (tall)
- Cats are _____ pets than dogs. (good)
- A whale is _____ than elephants. (big)
- She is _____ than me. (nice)
- Bicycles are _____ than cars. (slow)
- Minsk is _____ city in Belarus. (beautiful)
- My house is _____ in our village. (large)
- Julio is _____ than Carlos. (friendly)
- Ann is _____ in our family. (tall)
- This dress is _____ than that. (old)