

Polygon Word Problems

The front of your garage, except the door, needs painting. The door is 1.5 meters tall and 2 meters wide.

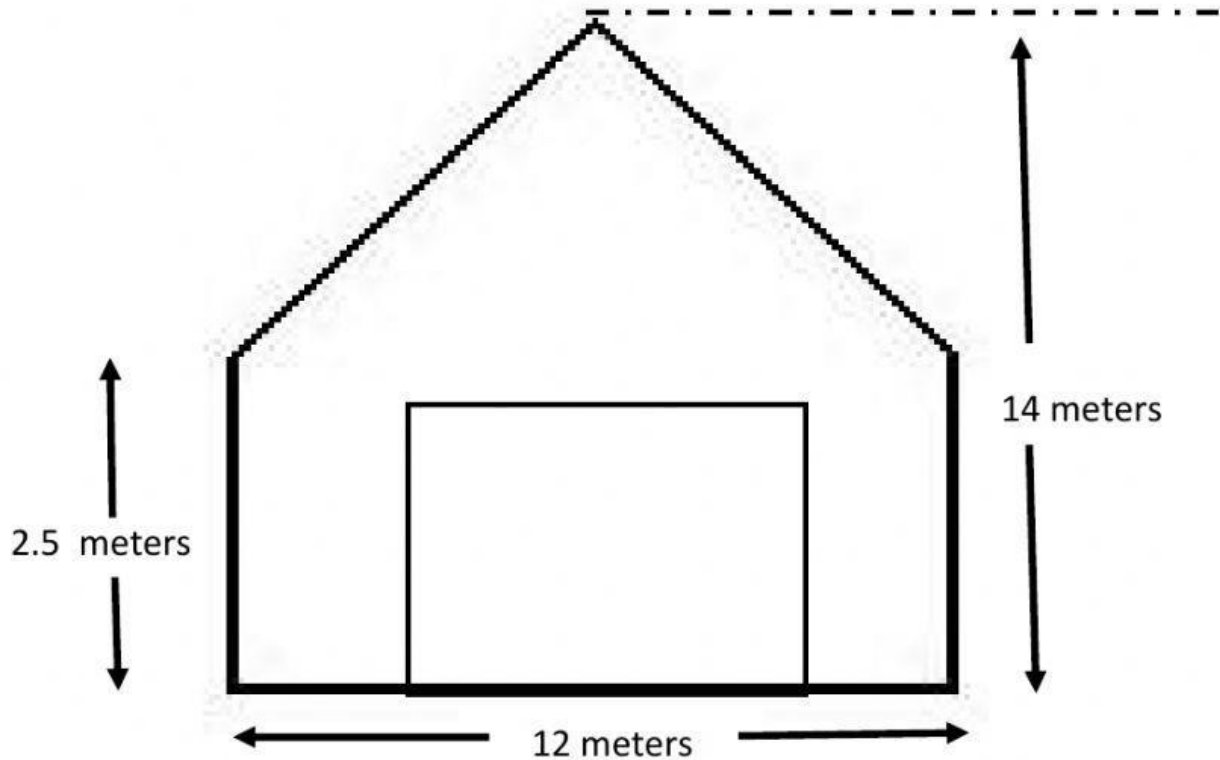

- 1) How many square meters needed to be painted? _____ square meters
- 2) If one can of paint covers 3 square meters, how many cans of paint will be used?
_____ cans
- 3) If one can of paint cost 580 baht, how will it cost to paint the front of the garage? _____ baht.
- 4) What is the area of the garage door? _____ square meters
5. What is the perimeter of the garage door? _____ meters