Drag and drop the music note names to the correct place

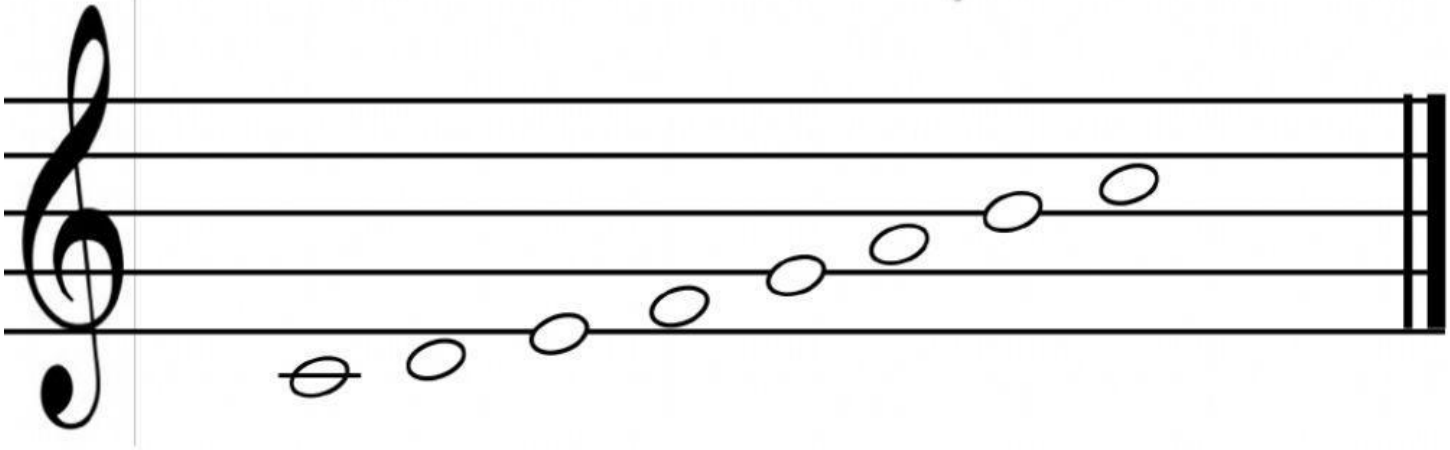

Do C	Re D	Fa F	So G	Mi E	Ti B	La A	Do C

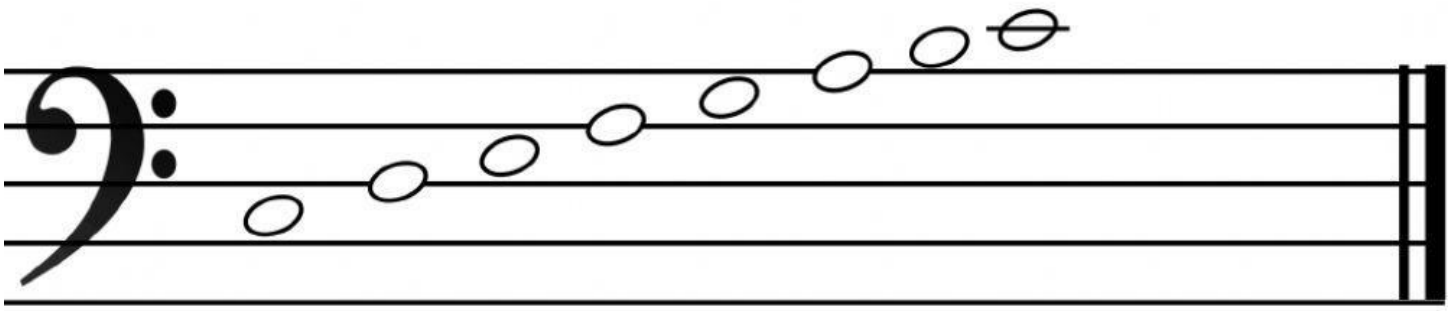

Do C	Mi E	Re D	So G	Fa F	La A	Ti B	Do C

LIVEWORKSHEETS

Match with the correct answer

- 1. This is the Treble clef
- 2. This is the Bass clef
- 3. The bass clef is also called as
- 4. The Treble clef is also called as
- 5. This type of sounds are written in the bass clef
- 6. This type of sounds are written in the treble clef

Low sounds

High sound

G clef

F clef

LIVEWORKSHEETS

Choose the name for each note

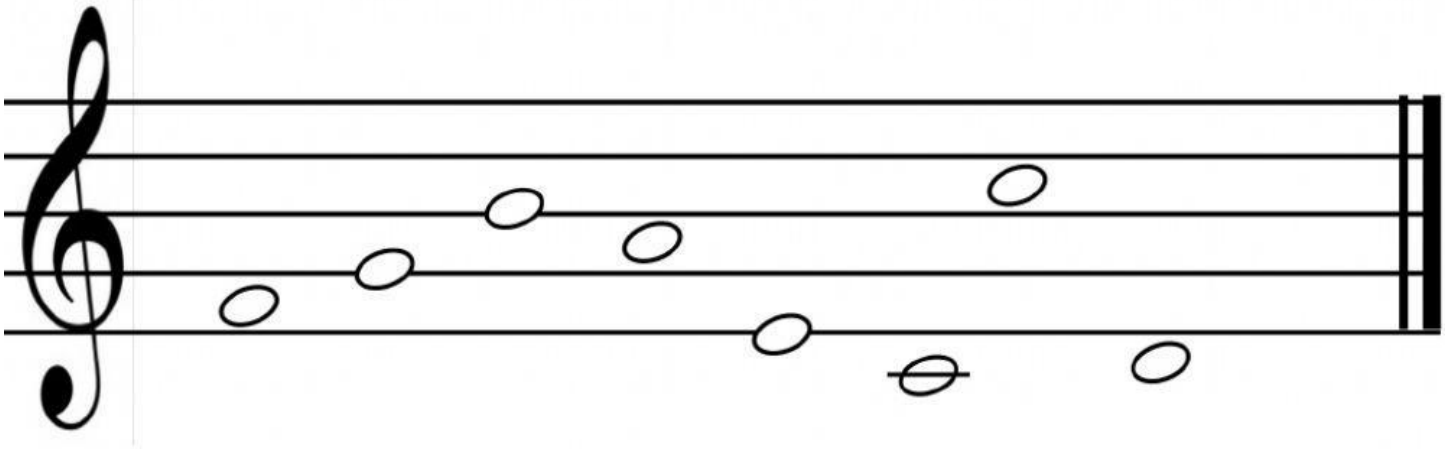

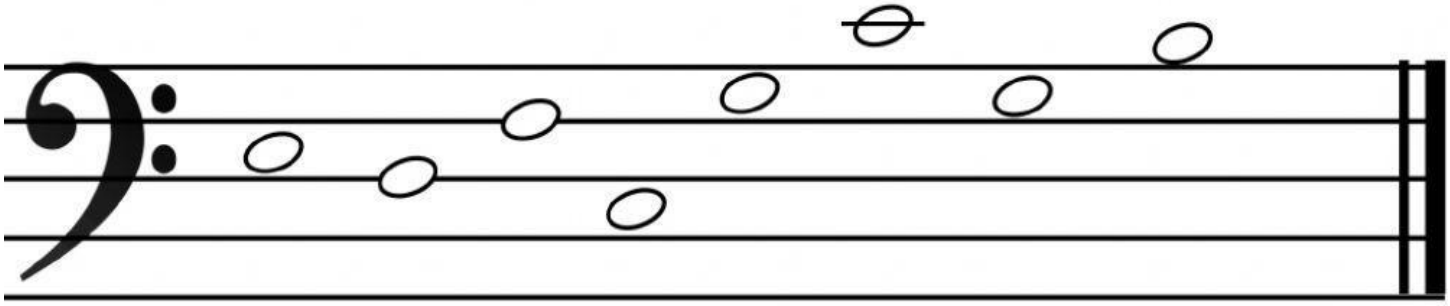

LIVEWORKSHEETS