

BIRDS

Match the body parts to the picture:

claw eye tail beak wing head leg throat
breast belly

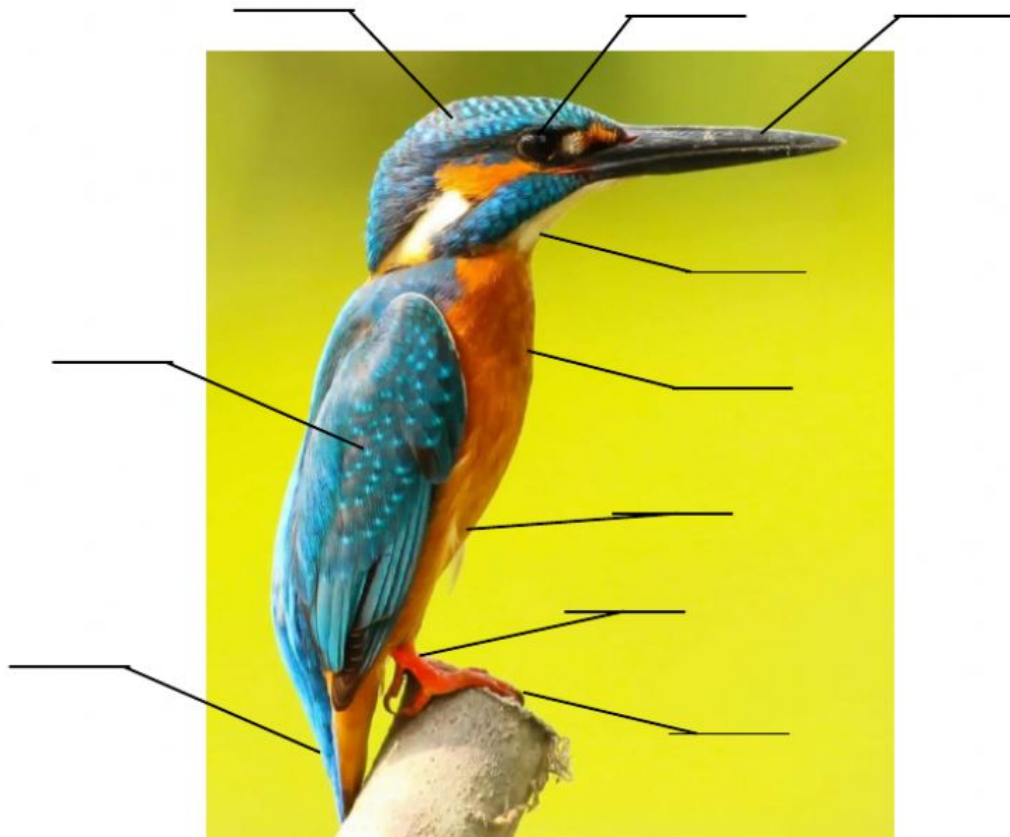

Match the words to the pictures:

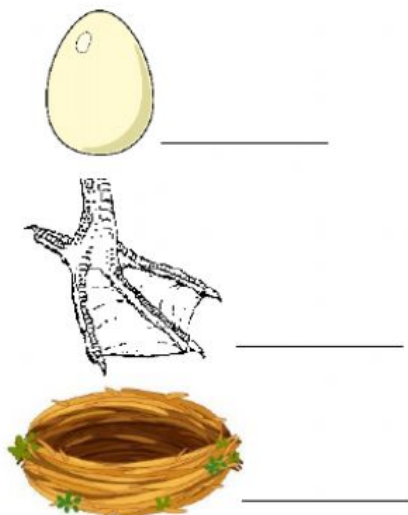

hatchling

talon

webbing

feather

nest

egg

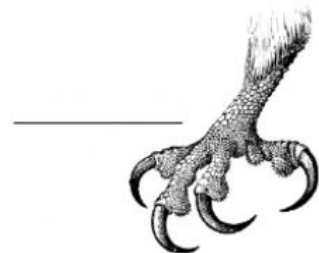

Join the female with the male and then with their young:



Female

hen

duck

goose



Male

gander

rooster

drake



Young

duckling

gosling

chicken

Sort out the birds:



Song birds	Birds of prey	Wading birds	Water birds	Flightless birds
<input type="checkbox"/>	<input type="checkbox"/>	<input type="checkbox"/>	<input type="checkbox"/>	<input type="checkbox"/>
<input type="checkbox"/>	<input type="checkbox"/>	<input type="checkbox"/>	<input type="checkbox"/>	<input type="checkbox"/>
<input type="checkbox"/>	<input type="checkbox"/>	<input type="checkbox"/>	<input type="checkbox"/>	<input type="checkbox"/>
<input type="checkbox"/>	<input type="checkbox"/>	<input type="checkbox"/>	<input type="checkbox"/>	<input type="checkbox"/>
<input type="checkbox"/>	<input type="checkbox"/>	<input type="checkbox"/>	<input type="checkbox"/>	<input type="checkbox"/>

kakapo goldfinch falcon starling crane loon cassowary teal heron lark
 kiwi stork buzzard thrush swan kestrel coot snowy owl merganser emu
 penguin flamingo nightingale hawk sandpiper



Match:

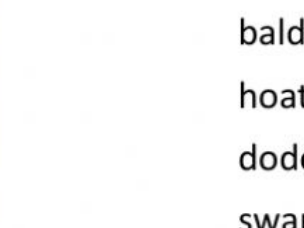
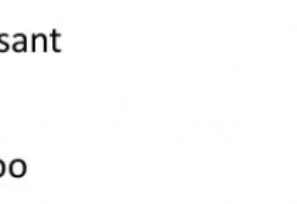
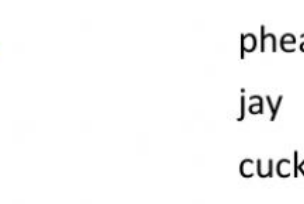
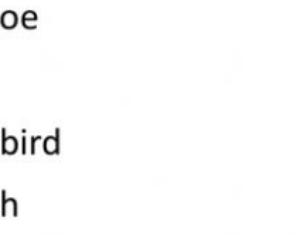
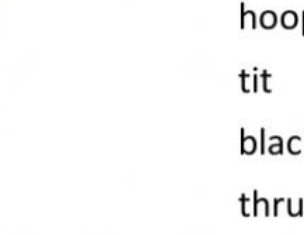
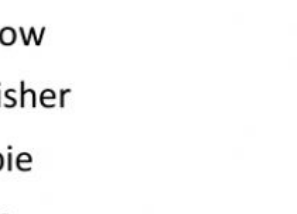
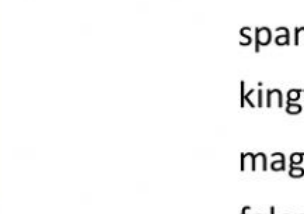

sparrow
kingfisher
magpie
falcon
hoopoe
tit
blackbird
thrush
barn owl
pheasant
jay
cuckoo
stork
bald eagle
hoatzin
dodo
swan
crow

Quiz:

1) The bird in the picture is a:

- a) lark b) goldcrest c) goldfinch

2) Which of these birds does NOT eat fish?

- a) penguin b) ostrich c) pelican

3) Which of these birds does NOT live in Europe?

- a) magpie b) Blakiston's fish owl

c) nightingale

4) Which of these birds is NOT extinct?

- a) kakapo b) elephant bird

c) great auk

5) The bird in the picture is a:

- a) robin b) goldfinch c) jackdaw

6) Which of these birds is a meat eater?

- a) humming bird b) parrot c) vulture

7) Which of these birds does NOT live near water?

- a) roadrunner b) kingfisher c) albatross

8) Which of these birds is NOT a nighttime bird?

- a) horned owl b) kiwi c) hoopoe

9) Which of these birds sleeps in the air (in flight)?

- a) swallow b) common swift c) starling

10) The bird in the picture is a:

- a) buzzard b) harpy eagle c) condor

