THE REASON

By: Hoobastank

I'm not a perfect person.
There's many things
I wish I didn't do.
But I continue learning.
I never meant to do those things to you.
And so I have to say before I go
That I just want you to know.

I've found a reason for me
To change who I used to be,
A reason to start over new,
And the reason is you.

I'm sorry that I hurt you.
It's something
I must live with everyday.
And all the pain I put you through,
I wish that I could take it all away,
And be the one who catches all your tears.
That's why I need you to hear.

I've found a reason for me
To change who I used to be,
A reason to start over new,
And the reason is you,
And the reason is you,
And the reason is you,
And the reason is you.

I'm not a perfect person.
I never meant to do those things to you.
And so I have to say before I go
That I just want you to know.

I've found a reason for me
To change who I used to be,
A reason to start over new,
And the reason is you.

I've found a reason to show
A side of me you didn't know,
A reason for all that I do,
And the reason is you.

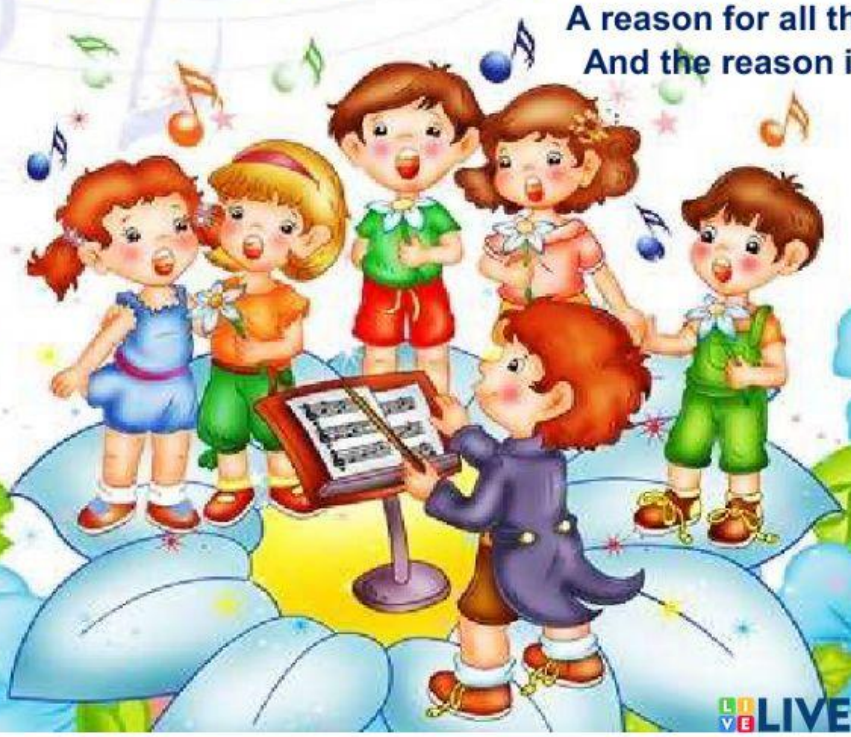

LIVEWORKSHEETS