PART 1
-(5 questions)-

Look and read. Choose the correct words and write them on the lines.

There is one example.


A driver


a nurse


a party


a playground

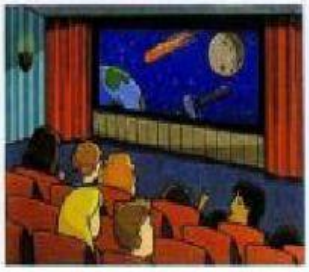
movies


a picnic


roller skates


a hospital

Example You can take this with you to eat on a trip. .....*a picnic*.....

1 This person can take you to eat on a trip. .....

2 Some kids invite their classmates to this on their birthday. .....

3 You watch these on your tablet, laptop or computer and at the cinema. .....

4 Children can run and practise climbing outside here. .....

5 This person takes your temperature when you are ill. .....

LIVEWORKSHEETS

PART 2

-(6 questions)-

Read the text and choose the best answers.



Example Sally: Hi Mark! I had lots of fun this afternoon!

Mark: A Tell me about it!

B How about Saturday?

C It's better in the morning.

Questions

1 Sally: I went to that big old house where my uncle works.

Mark: A Yes, that's wrong.

B I know that place

C Sorry, I can't.

2 Sally: They're making a movie inside the house!

Mark: A Here they are.

B How exciting!

C It's not brave.

3 Sally: There were lots of famous people there today!

Mark: A Really?

B I'm silly

C Shall I?

LIVEWORKSHEETS

4 Mark: Is your uncle in the movie?

Sally: A No, you mustn't

B It's too scary.

C Yes, he is!

5 Sally: I helped the cameraman today!

Mark: A No thanks.

B Well done!

C Come on!

6 Sally: I can show you part of the movie on my phone!

Mark: A Fantastic!

B Me too!

C Be careful!

LIVEWORKSHEETS

PART 3

-(6 questions)-

Read the story. Choose a word from the box. Write the correct word next to the numbers 1-5. There is one example.

Clare is my younger sister. She loves her new tablet but she likes doing sports like……*hockey*……outside more. She practices every Friday after school.

Clare likes sunny weather but last weekend, it snowed and Clare went ice (1)……on the lake in the park with her friends.

Dan, my older brother, doesn't like hot weather and enjoys being inside. He likes finding new apps and listening to music on his radio or (2)…… .

Last Saturday, he watched two new (3)……at home with his friends. The only sports Dan plays is (4)……in our basement with his best friend Mark.

When he's older, Dan wants to draw the kind of pictures you sometimes see in (5)……or on children's websites. He's very good at that.

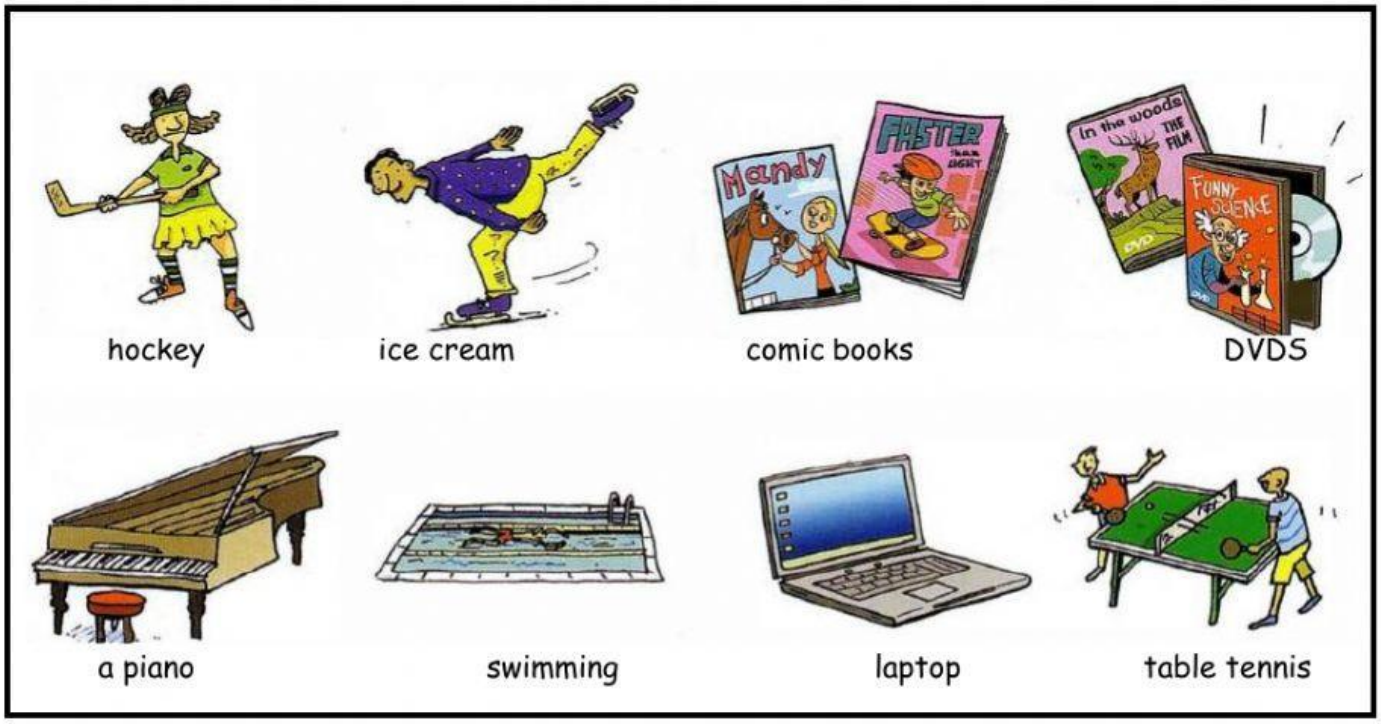

LIVEWORKSHEETS

(6) **Now choose the best name for the story. Tick one box.** ✓

My brother and sister ☐

A day at the park ☐

My favourite sport ☐

LIVEWORKSHEETS

PART 4

-(5 questions)-

Read the text. Choose the right words and write them on the lines.

FOOTBALL



People around the..... *world*..... play football but the first people (1).....played football bived in Eng land. Did you know that in many games, football players (2)..... about eight kilometres!

The game is called football in the most countries but in America and Canada some people called (3) ..... soccer. Another name for fottball is "the beatiful games"

One of the most famous fotball players is called Lionel Messi. He's a fantastic player. He could kick a ball really well (4)..... he was only five. You ca read about him (5).....the internet.

Example	the	as	this
1	whose	what	who
2	run	runs	running
3	them	it	us
4	when	because	or
5	by	at	on

LIVEWORKSHEETS

PART 5

-(7 questions) -

Look at the pictures and read the story. Write some words to complete the sentences about the story. You can use 1, 2, 3 words.



Change Hugo's face for the film

Hugo Top is really famous because he's a film star. The name of his seventh films is What's that noise? Hugo is making it now. In this film, his body and face look very different. Hugo is an alien!

Before filming, Hugo puts on his orange alien suit and then sits down in front of a big mirror. Then Alice starts changing his face. First, she paints it green. Then someone paints black lines on his face and changes the colour of his eyes.

A third person, called Matt, adds a moustache and beard to Hugo's face and a fourth person changes his short, straight blonde hair to long, curly purple hair!

Then Hugo can start filming. 'Your face looks really ugly and scary now!' everyone says. Hugo looks in the mirror again and laughs. 'Well, I think I look really cool!' he says, 'Thank you!'

LIVEWORKSHEETS

Examples Hugo Top is a .....*famous*.....film star.

His seventh film is called .....*What's that noise?* .....

1 In Hugo's new film, his .....and body look very different.

2 Hugo sits down in front of a .....in his arrange clothes.

3 A woman makes Hugo's face green. Her name is ..... .

4 Another person paints some .....on his face, too.

5 Matt puts two things on Hugo's face-a ..... .

6 Hugo has to have ....., curly and purple hair in this film.

7 Everyone thinks Hugo's face looks very .....!

LIVEWORKSHEETS

PART 6

-(6 questions) -

Look and read and write.

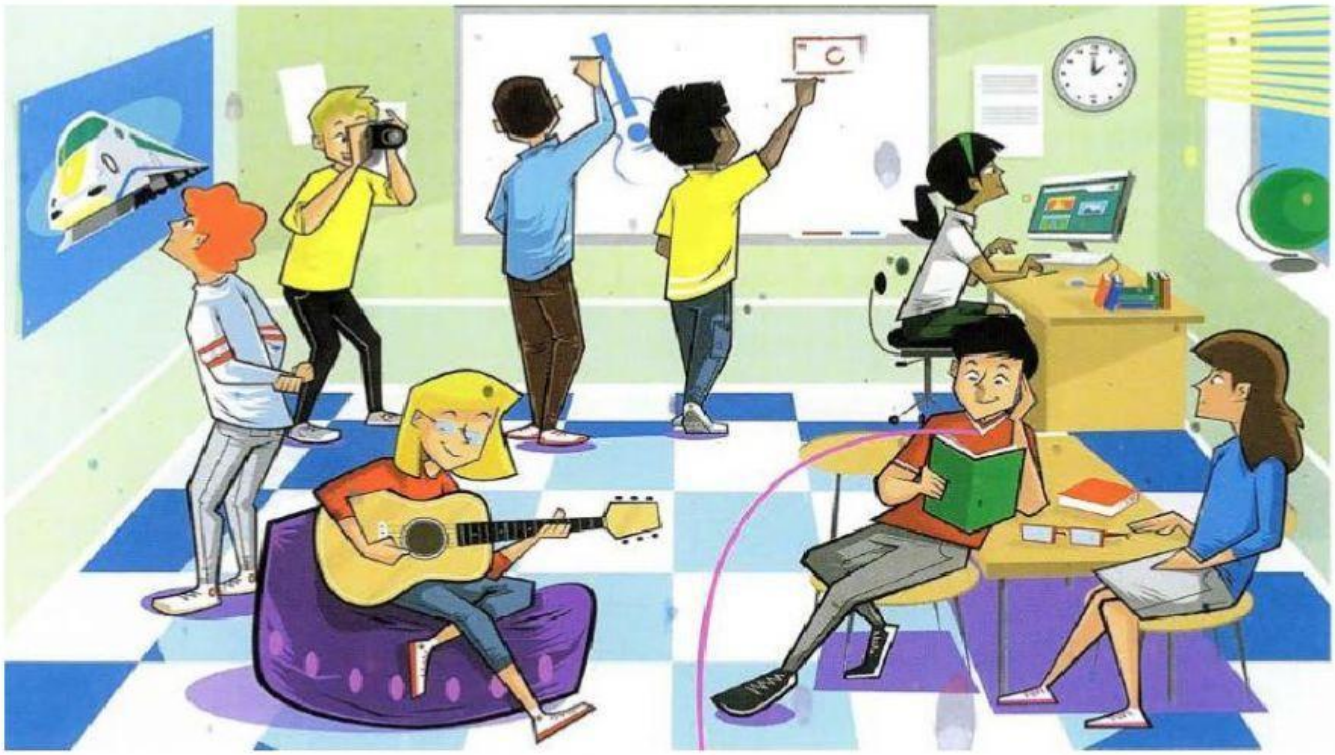

Examples The clock shows that it's two .....*o'clock*.....

What's the boy by the table doing? .....*reading a green book*....

Complete the sentences. Write 1,2,3,4 or 5 words.

1 The boy in the blue shirt is ..... .

2 There are blue and white square on .....

Answer the questions. Write 1,2,3,4 or 5 words.

3 What's the girl with long black hair looking at? .....

4 What's the boy with the camera doing? .....

Now write two sentences about the picture.

5 .....

6 .....

LIVEWORKSHEETS