1 Look, read and write.

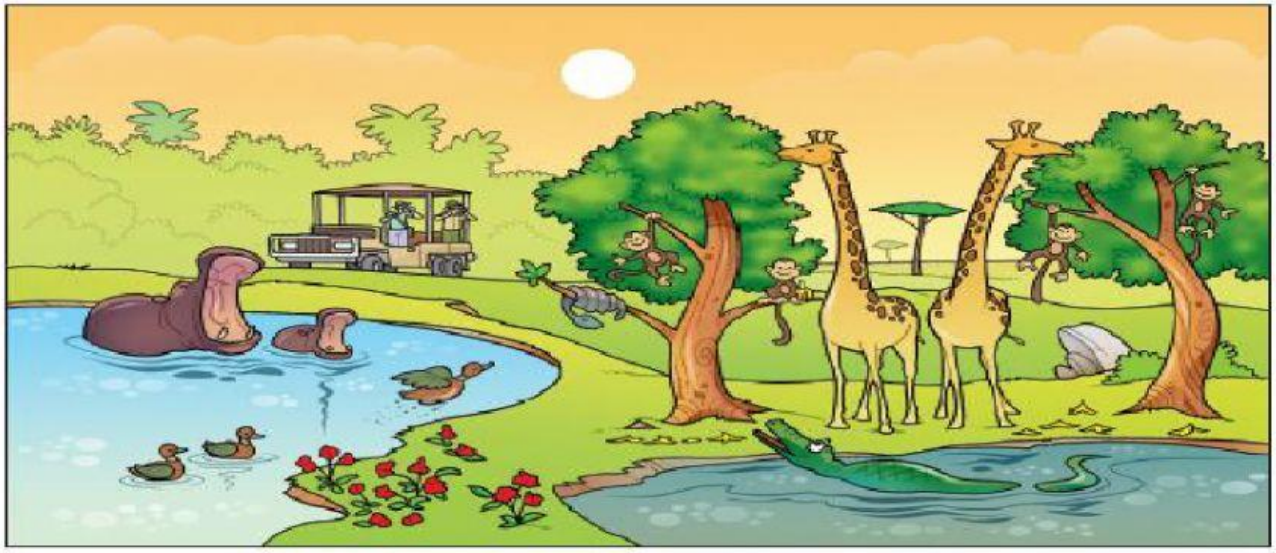

The s n a k e is long and hasn't got legs.	nksea
1 _ _ _ _ _ _ _ _ can climb and love eating bananas.	senMyko
2 _ _ _ _ _ _ can swim and fly.	ukDcs
3 Run when you see a _ _ _ _ _ _ _ _ _ _ smile.	oderolcci
4 What very tall animals! The _ _ _ _ _ _ _ _ are between the trees.	grfelafs
5 These big fat _ _ _ _ _ _ _ love the water. Their mouths are very big!	phsipo

2 Write the animal words from Exercise 1 in the crossword.

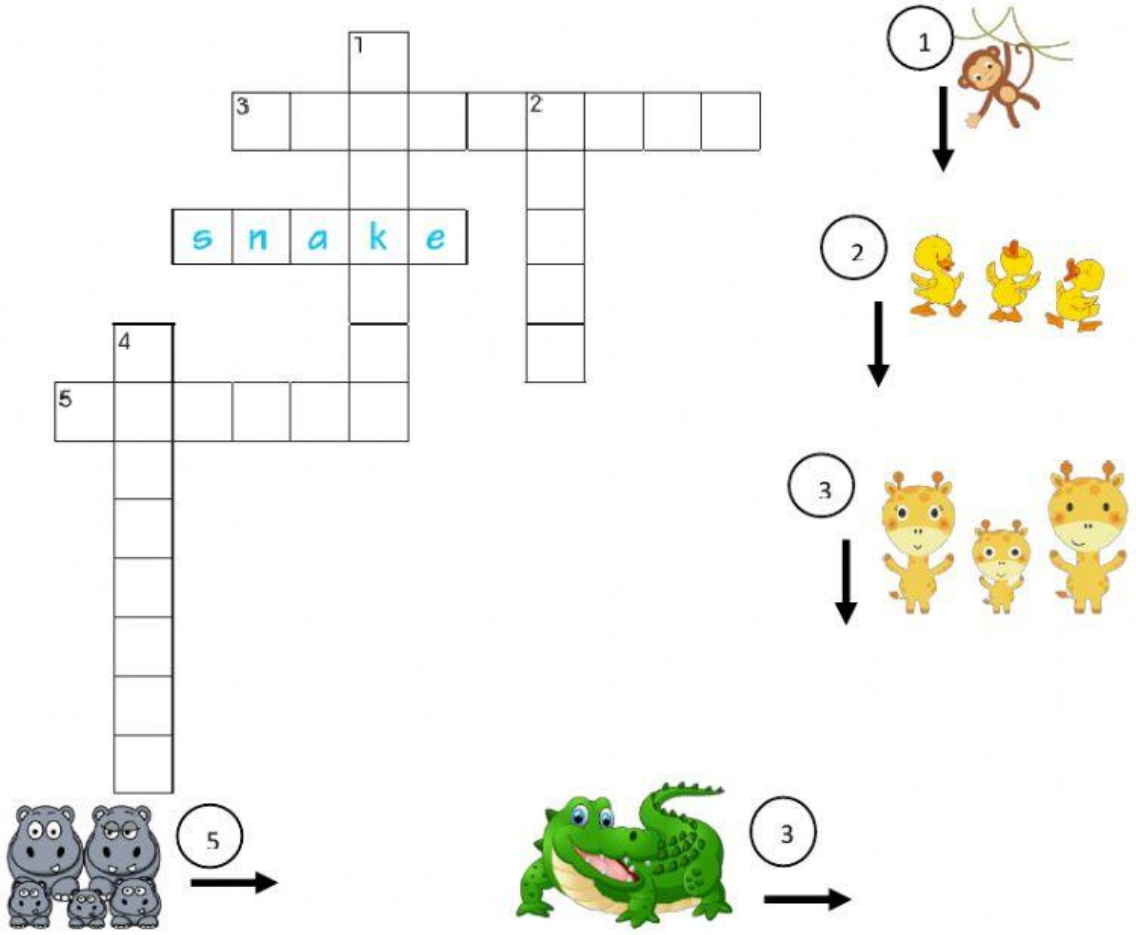

LIVEWORKSHEETS

3 **Look again at the picture in Exercise 1.**
Read and write *yes* or *no*.

The crocodile is looking at the monkey. yes

The big hippo's mouth is closed. no

1 The giraffes are climbing the trees. _____

2 There are five monkeys. _____

3 The red flowers are next to the water. _____

4 Three ducks are swimming. _____

5 Some people in a truck are watching the animals. _____

LIVEWORKSHEETS