3)

☐ + ☐ + ☐ = ☐

☐ x ☐ = ☐

4)

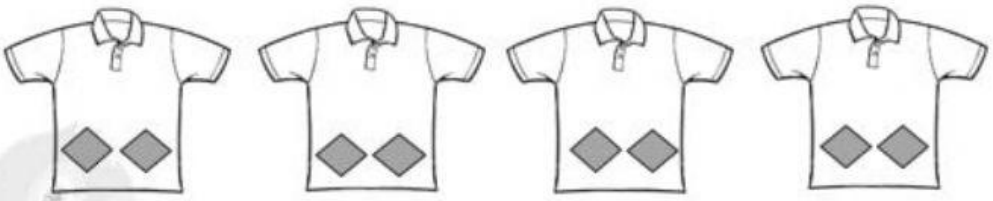

☐ + ☐ + ☐ + ☐ = ☐

☐ x ☐ = ☐

5)

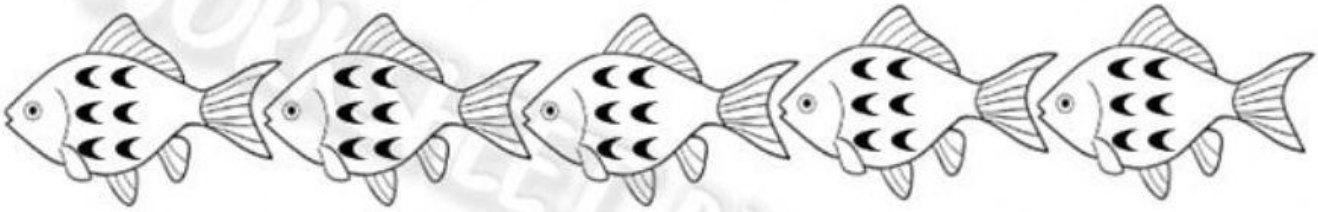

☐ + ☐ + ☐ + ☐ + ☐ = ☐

☐ x ☐ = ☐

6)

☐ + ☐ + ☐ + ☐ + ☐ + ☐ = ☐

☐ x ☐ = ☐

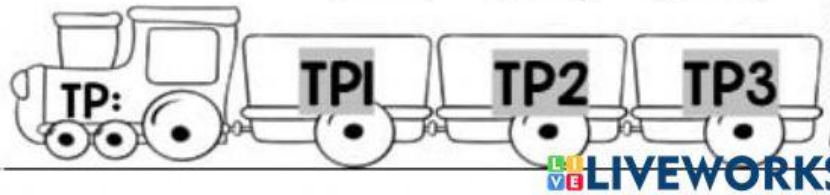

LIVEWORKSHEETS