



I.E P SAN LUIS

BIMONTHLY ENGLISH EXAM THIRTH AND FOURTH GRADE

TICK IN THE CORRECT ANSWER.



1-This is bedroom

a
my ☐

b
your ☐

c
their ☐



2-This is garage.

a
his ☐

b
her ☐

c
its ☐



3-This is house.

a
my ☐

b
your ☐

c
their ☐



4-This is classroom.

a
you ☐

b
our ☐

c
ours ☐



5-These are flats.

a
my ☐

b
your ☐

c
their ☐

READ AND MATCH THE SEASONS.

Spring



Winter



Summer



Autumn



FILL IN THE BLANKS, USE **THERE IS** OR **THERE ARE**

What is in my bedroom?



- 1.- THERE _____ A BED IN MY BEDROOM.
- 2.-THERE _____ TWO DOORS IN MY BEDROOM.
- 3.- THERE _____ FIVE PICTURES IN MY BEDROOM.
- 4.- THERE _____ A TABLE IN MY BEDROOM.
- 5.- THERE _____ TWO CHAIRS.

ARE THEY COUNTABLE OR UNCOUNTABLE?



COUNTABLE	UNCOUNTABLE

WHAT TIME IS IT?



11:00



6:50



8:00

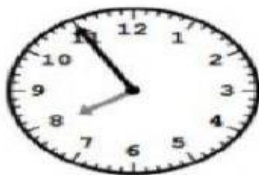

7:55



11:05

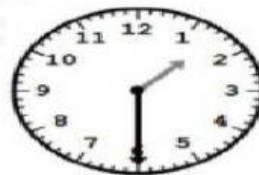

1:30

Write the comparative form of the adjectives in the spaces:



1. The elephant is than a cat. (big)

2. The plane is than a car. (fast)



3. The giraffe is than the horse. (Tall)

4. Sara is than Dana. (short)

