แบบทดสอบวัดผลปลายภาคเรียนที่ ๑/๒๕๖๔ รายวิชาภาษาอังกฤษพื้นฐาน รหัส อ ๒๓๑๐๑
ชั้นมัธยมศึกษาปีที่ ๓ โรงเรียนวัดสวายน้อยวิทยา ต.ยางใหญ่ อ.น้ำยืน จ.อุบลราชธานี

.....

ชื่อ-นามสกุล เลขที่ ม. ๓ ห้อง

ตอนที่ ๑ คำชี้แจง: ให้นักเรียนคลิกตัวเลือกที่เป็นคำตอบถูกต้องที่สุดเพียงข้อเดียวเท่านั้น

1. Look at the picture what does she do ?

☐ she always takes a shower at 09:00

☐ He often goes to school on foot.

☐ She usually does homework at night.

☐ He leaves from home at 6:00.

.....

2. What does always John do at 8 a.m. ( Look at the picture )

☐ He always does exercise at 8 a.m.

☐ He always takes a shower at 8 a.m.

☐ He always has breakfast at 8 a.m.

LIVEWORKSHEETS

☐ He always leaves  for school at 8 a.m.

3. I sometimes wash my face at 07:00

a.

b.

c .

d.

4. Look at the picture. What do they do?

☐ They play computer game.

LIVEWORKSHEETS

☐ They take a shower at 07:00 every day.

☐ They often have break at 06:oo .

☐ They walk to school on foot.

5. What do they do ? ( Look at the picture )

☐ They have breakfast at 07:00

☐ They always get dressed at 8:00

☐ They often take a shower at 06:oo

☐ They sometime play computer game at night.

อ่านบทความเรื่องกิจวัตรประจำวันของ Lucy's daily routine แล้วตอบคำถามข้อ 6- 10

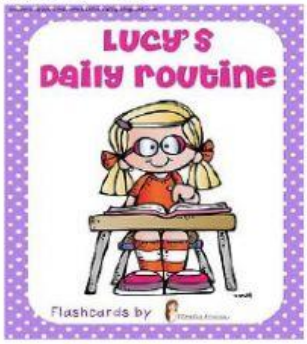


Hi! My name is Lucy. This is my daily routine on weekdays.

I get up at half past seven and I have breakfast with my parents and my younger sister Paula. I like cereals but my sister likes bacon and eggs. My parents drink coffee and toast.

LIVEWORKSHEETS

We go to school by bus, but my father goes by train. My mother works at home, she is a journalist.

We have lunch at school, because in the afternoons we do activities: I sing in the choir and play basketball, my sister goes to art class and plays badminton.

After school we go home and my mother help us with the homework. We also help at home, I clean the rooms and my sister washes the dishes.

In the evenings we watch TV, play games and talk about our day. My sister and I go to bed at nine o'clock.

On weekends we get up later, around nine o'clock.

We play outdoors games, in the park or our garden. Then we visit our grandmother, I like her very much! She make us cakes and we play all afternoon with our cousins. It's great fun!

Choose the correct answer. ( 6- 10 )

6. On weekdays , Lucy gets up at_____

- ☐ Seven o' clock.
- ☐ Eight o'clock
- ☐ Half past seven

7. She likes to eat_____

- ☐ Bacon and eggs
- ☐ Cereals
- ☐ Coffee and toast

LIVEWORKSHEETS

8. She goes to school_____

☐ by car

☐ by train

☐ By bus

9. she has lunch_____

☐ at school

☐ at home

☐ at restaurant

10. In the afternoon, Lucy_____

☐ has lessons

☐ plays football and reads

☐ plays basketball and sings in the choir.

.....

ตอนที่ ๒: คำชี้แจงให้นักเรียนเติมหมายเลขที่มีข้อความให้ตรงกับรูปภาพต่อไปนี้

LIVEWORKSHEETS

4

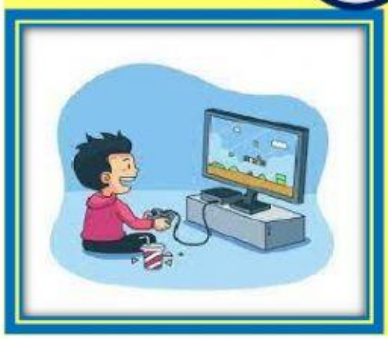

5

6

7

8

9

10

| | | |
|---|---|---|
| 11. | | Have breakfast |

LIVEWORKSHEETS

| | | |
|---|---|---|
| 12. | | Get up |
| 13. | | Take a shower |
| 14. | | Walk to school on foot |
| 15. | | Do homework |
| 16. | | Have lunch |
| 17. | | Play computer game |
| 18. | | Wash your face |
| 19. | | Get dressed |
| 20. | | Chat on the phone |

ครูสิริทัช ไผ่ล้อม ผู้ออกข้อสอบ

LIVEWORKSHEETS