

Secundaria Tecnológico de Monterrey
Sustainability
First Parcial Exam
Teachers: Lourdes Montserrat Rodarte Campos and Gerardo Sajid Aguirre Yee

1. Choose the correct classification of the following resources.

- | | |
|-----------------|---------------------------|
| a) Fossil fuels | Renewable / Non renewable |
| b) Water | Renewable / Non renewable |
| c) Wind | Renewable / Non renewable |
| d) Gas | Renewable / Non renewable |
| e) Solar energy | Renewable / Non renewable |
| f) Biomass | Renewable / Non renewable |

2. Drag and drop

Solar energy	Natural gas	Crude oil
Wind power	Land resources	Animal resources
Precious metals	Forest resources	Water resources



Secundaria Tecnológico de Monterrey
English A1+
First Parcial Exam
Teacher: Lourdes Montserrat Rodarte Campos

3. Match the concept to the description

- | | |
|---|--|
| <ul style="list-style-type: none">• Urban areas ____• Rural areas ____• Towns ____• Suburbs ____• Smart grow ____ | <ol style="list-style-type: none">1) A move toward preserving and maintaining more green areas and planting more trees in urban areas.2) These are very developed, meaning there is a density of human structures such as houses, commercial buildings, roads, bridges, and railways.3) It is an urban area which is larger than a village but smaller than a city.4) They have low population density and large amounts of undeveloped land.5) These re smaller urban areas that surround cities. |
|---|--|

4. Choose the map that reflects the mining diggings in Zacatecas

a)

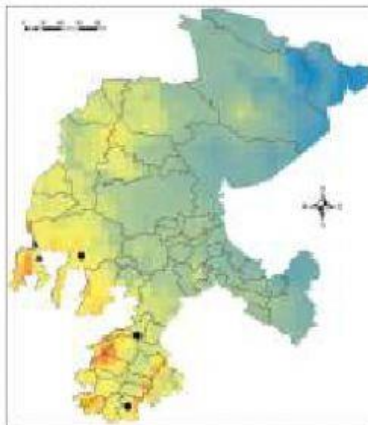

b)

